

---

**Tasman District Council (Waimea Water Augmentation Scheme) Bill**

**Certification of Land Descriptions**

For the purposes of clauses 9(1) and 9(2) of Appendix C of the Standing Orders of the House of Representatives, I certify that the following descriptions of land are correct and that the Tasman District Council (Waimea Water Augmentation Scheme) Bill proposes to deal:-

- a) with the whole or the residue of the land comprised in computer freehold registers created for land Transfer Act 1952; or
- b) with the whole of the land comprised in separate parcels shown on plans lodged with the Chief Executive of Land Information New Zealand.

**Descriptions of Land:-**

- i) the land described in the Tasman District Council (Waimea Water Augmentation Scheme) Bill as '**riverbed land**' which is 1.3516 hectares being **Section 1 SO Plan 509793**;
- ii) the land described in the Tasman District Council (Waimea Water Augmentation Scheme) Bill as '**easement land**' and in the Schedule to the Bill as '**land**' which is 9.6690 hectares being **Section 10 SO Plan 509793**.

---

Dated: 2 / 7 / 2018

Signed: \_\_\_\_\_

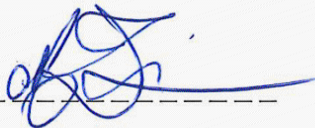

For Chief Executive of Land Information New Zealand

---

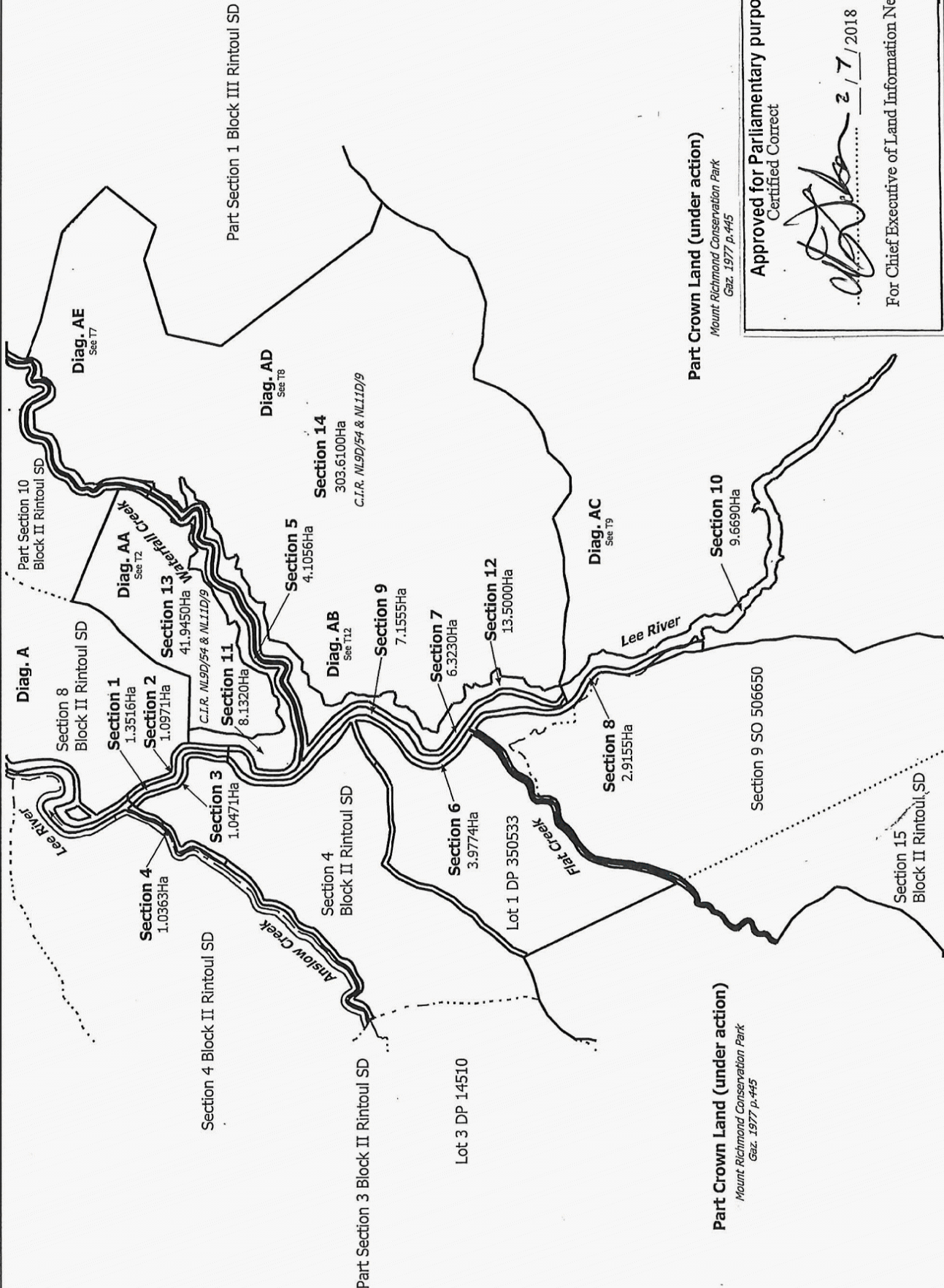

Part Crown Land (under action)  
 Mount Richmond Conservation Park  
 Gaz. 1977 p.445

Part Crown Land (under action)  
 Mount Richmond Conservation Park  
 Gaz. 1977 p.445

Approved for Parliamentary purposes  
 Certified Correct  
  
 For Chief Executive of Land Information New Zealand

T 1/16

Surveyor: John Douglas William Batt  
 Firm: Tasman Gowland Surveyors Ltd  
 Survey Date: 27/09/2017

Sections 1 - 14

Land District: Nelson  
 Digitally Generated Plan  
 Generated on: 21/06/2018 3:03pm Page 76 of 91

CSD Plan  
 SO 509793  
 Approved on: 21/06/2018

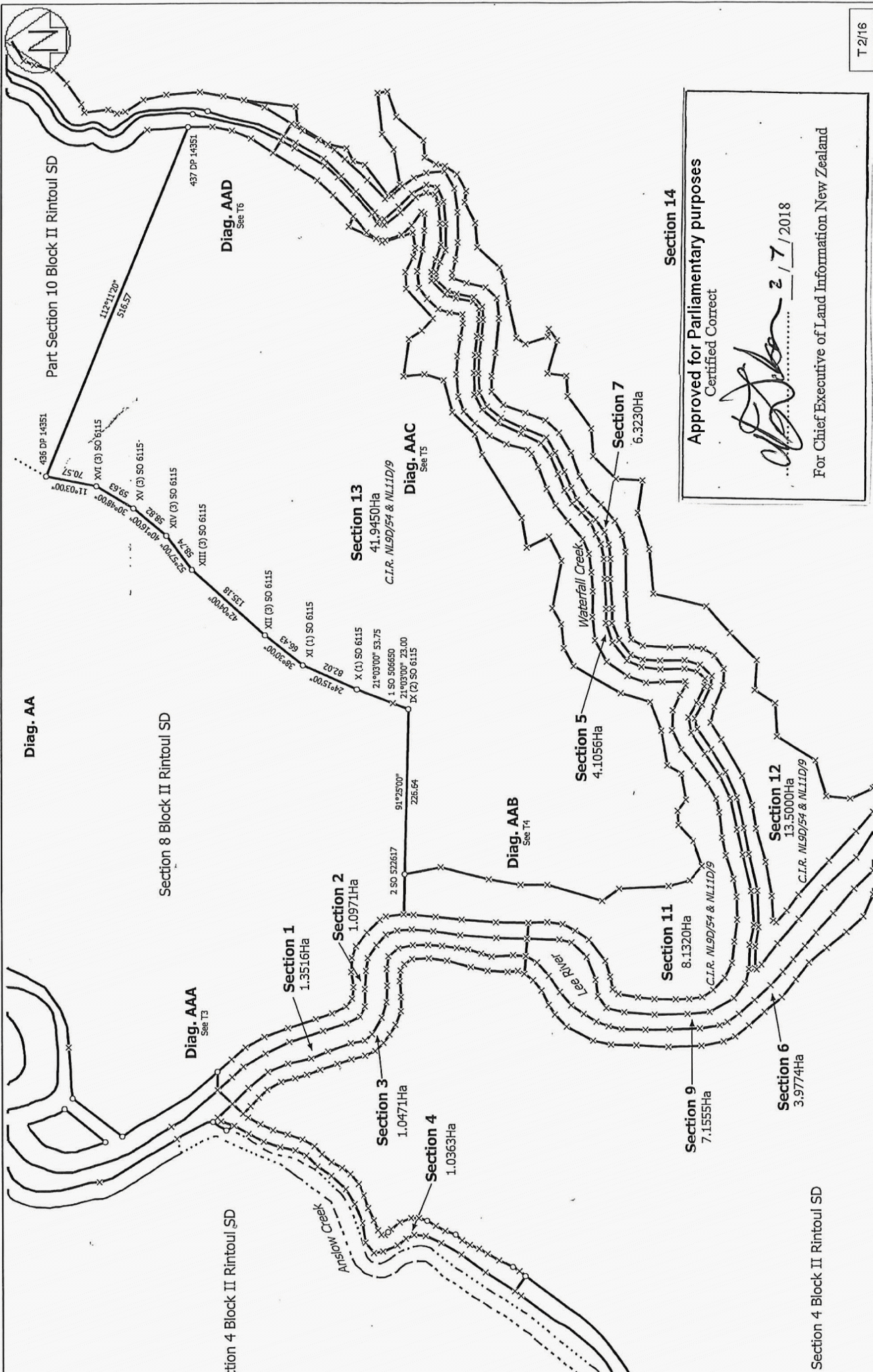

**Section 14**  
**Approved for Parliamentary purposes**  
 Certified Correct  
  
 For Chief Executive of Land Information New Zealand

T 2/16

Surveyor: John Douglas William Batt  
 Firm: Tasman Gowland Surveyors Ltd  
 Survey Date: 27/09/2017

**CSD Plan**  
**SO 509793**  
 Approved on: 21/06/2018

Sections 1 - 14

Section 4 Block II Rintoul SD

Section 4 Block II Rintoul SD

Part Section 10 Block II Rintoul SD

Section 8 Block II Rintoul SD

**Section 13**  
 41.9450Ha  
 C.I.R. NL9D/54 & NLI1D/9

**Section 1**  
 1.3516Ha

**Section 2**  
 1.0971Ha

**Section 3**  
 1.0471Ha

**Section 4**  
 1.0363Ha

**Section 5**  
 4.1056Ha

**Section 11**  
 8.1320Ha  
 C.I.R. NL9D/54 & NLI1D/9

**Section 9**  
 7.1555Ha

**Section 6**  
 3.9774Ha

**Section 12**  
 13.5000Ha  
 C.I.R. NL9D/54 & NLI1D/9

**Section 7**  
 6.3230Ha

Diag. AA

Diag. AAA  
See T3

Diag. AAD  
See T6

Diag. AAC  
See T5

Diag. AAB  
See T4



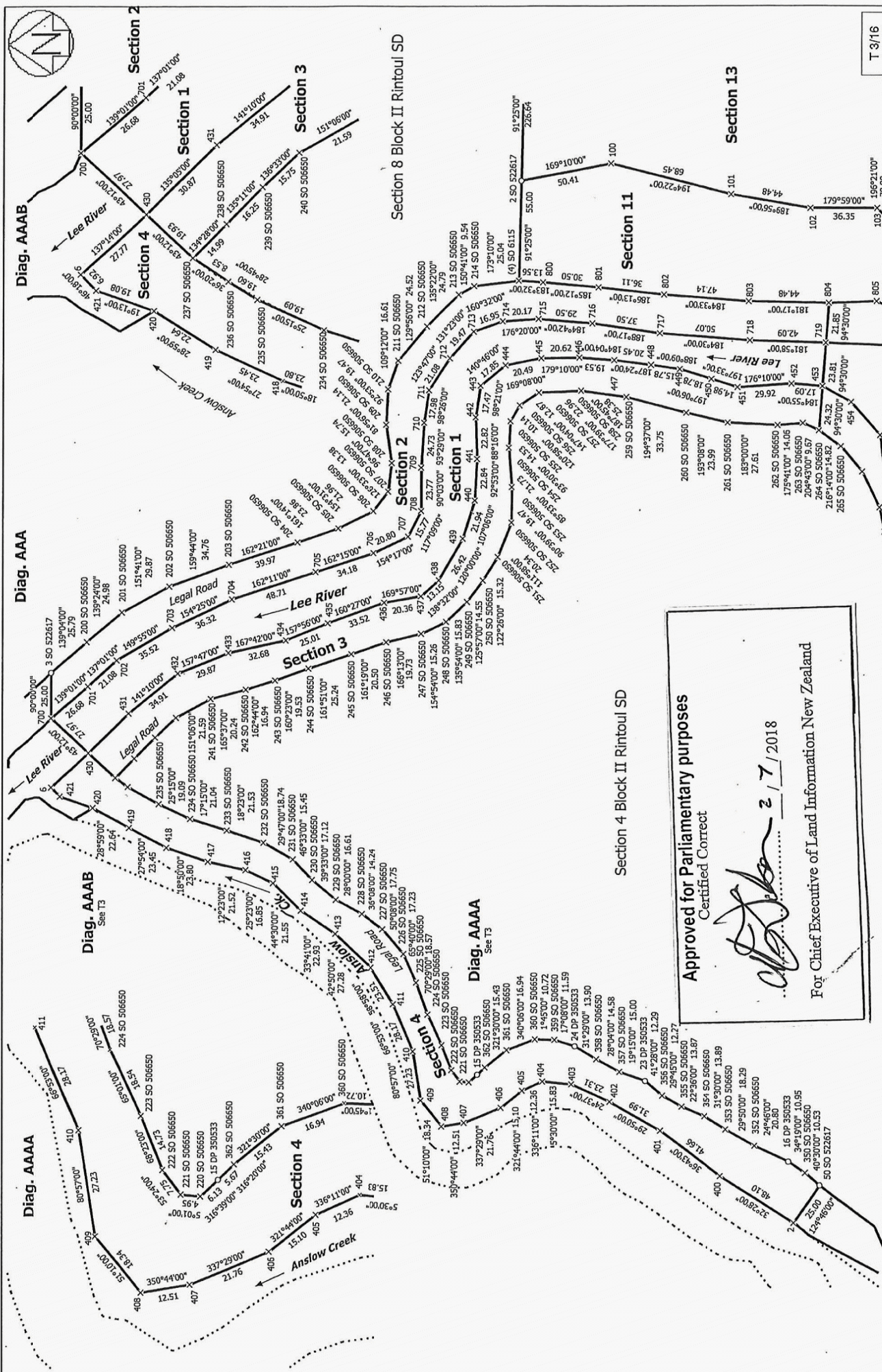
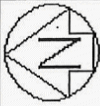

Approved for Parliamentary purposes  
 Certified Correct

*[Signature]* 2 / 7 / 2018

For Chief Executive of Land Information New Zealand

T 3/16

CSD Plan  
 SO 509793  
 Approved on: 21/06/2018

Surveyor: John Douglas William Batt  
 Firm: Tasman Gowland Surveyors Ltd  
 Survey Date: 27/09/2017

Sections 1 - 14

Land District: Nelson  
 Digitally Generated Plan  
 Generated on: 21/06/2018 3:03pm Page 78 of 91

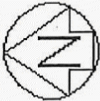

Diag. AAB

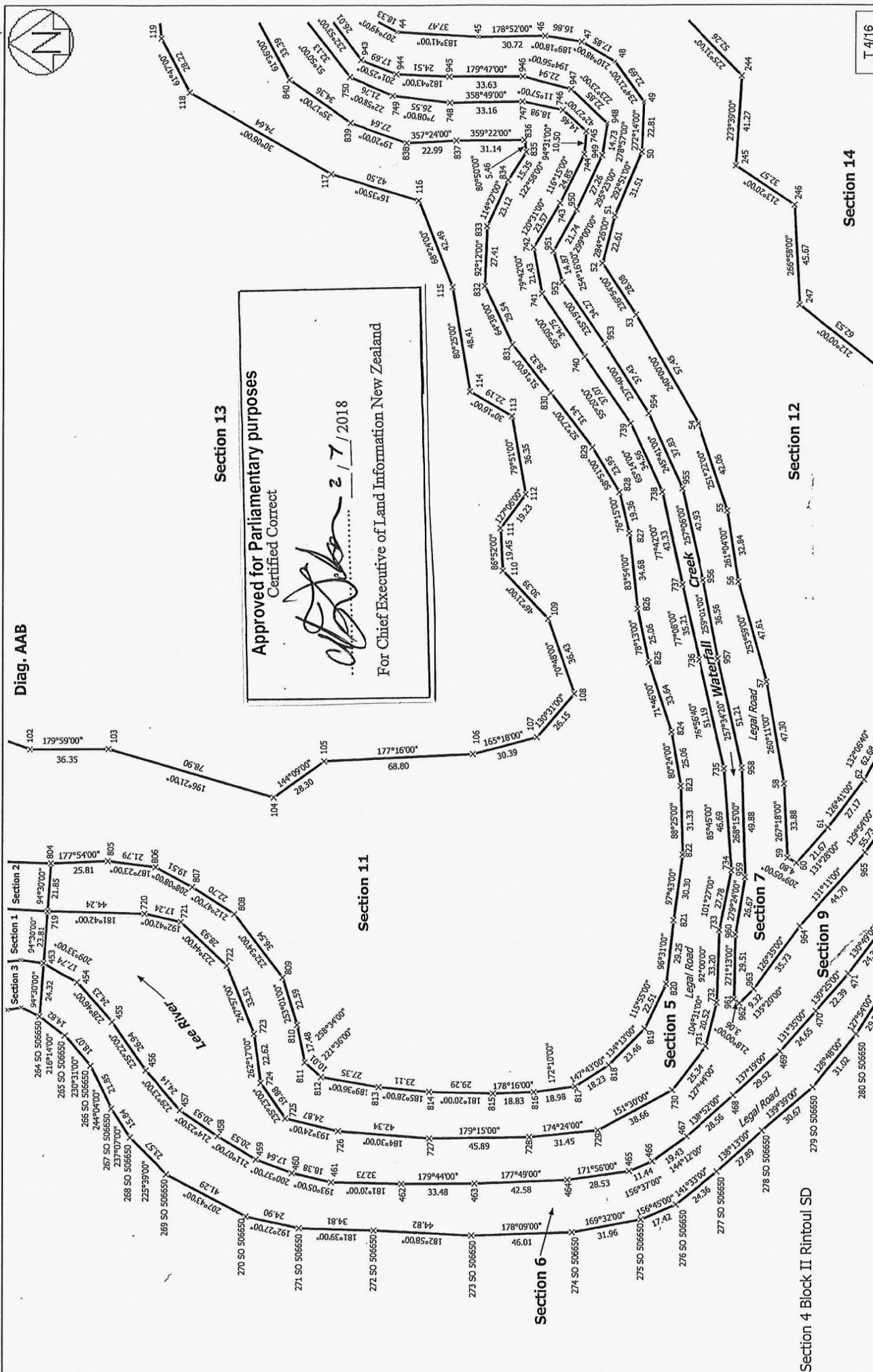

Approved for Parliamentary purposes  
 Certified Correct  
*[Signature]*  
 For Chief Executive of Land Information New Zealand  
 27/2018

T 4/16

CSD Plan  
 SO 509793  
 Approved on: 21/06/2018

Surveyor: John Douglas William Batt  
 Firm: Tasman Gowland Surveyors Ltd  
 Survey Date: 27/09/2017

Sections 1 - 14

Land District: Nelson  
 Digitally Generated Plan  
 Generated on: 21/06/2018 3:03pm Page 79 of 91

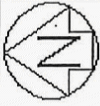

Diag. AAC

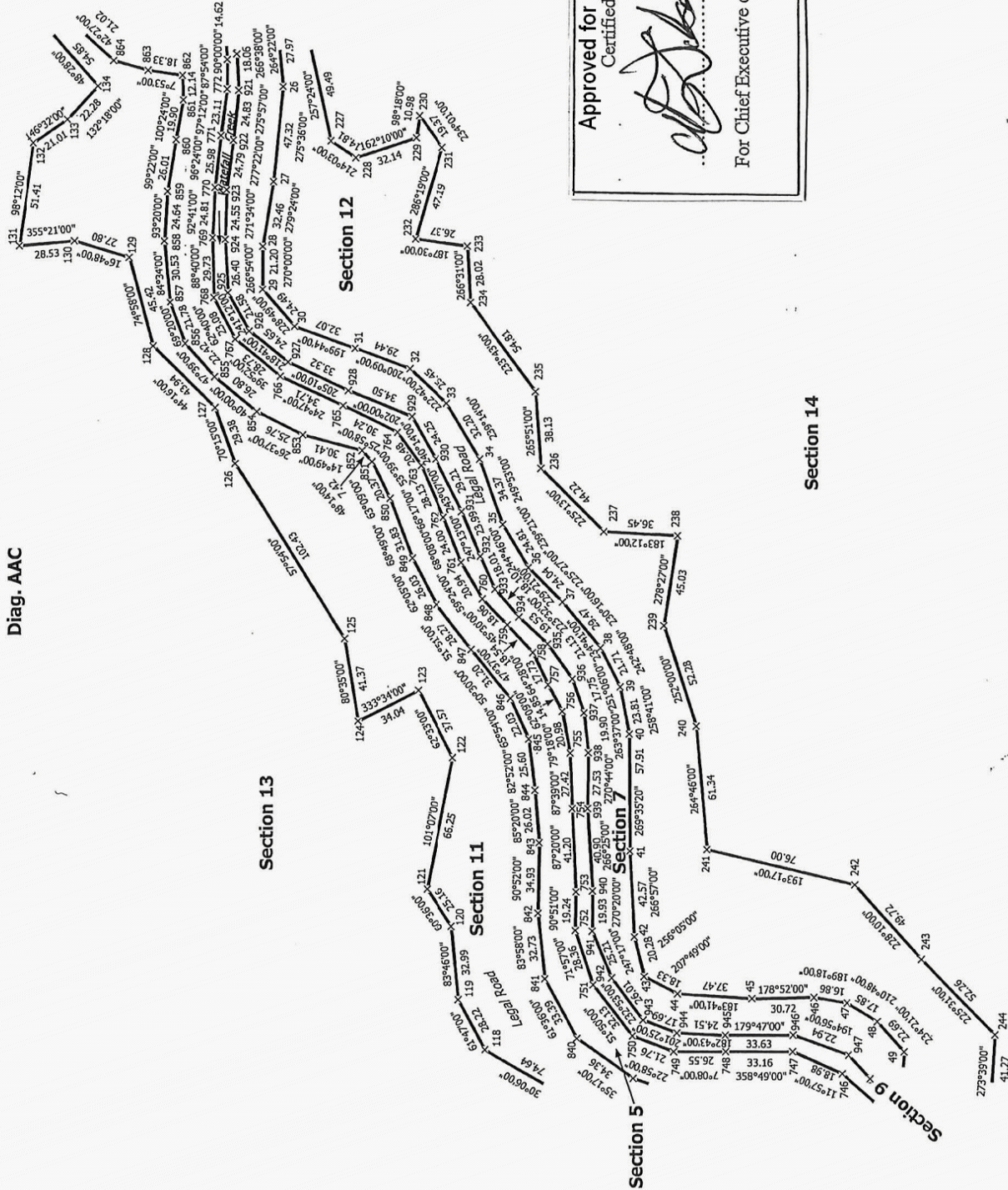

Approved for Parliamentary purposes  
Certified Correct

*[Signature]* 2 / 7 / 2018

For Chief Executive of Land Information New Zealand

T 5/16

Sections 1 - 14

Surveyor: John Douglas William Batt  
Firm: Tasman Gowland Surveyors Ltd  
Survey Date: 27/09/2017

CSD Plan  
SO 509793  
Approved on: 21/06/2018



Diag. AAD

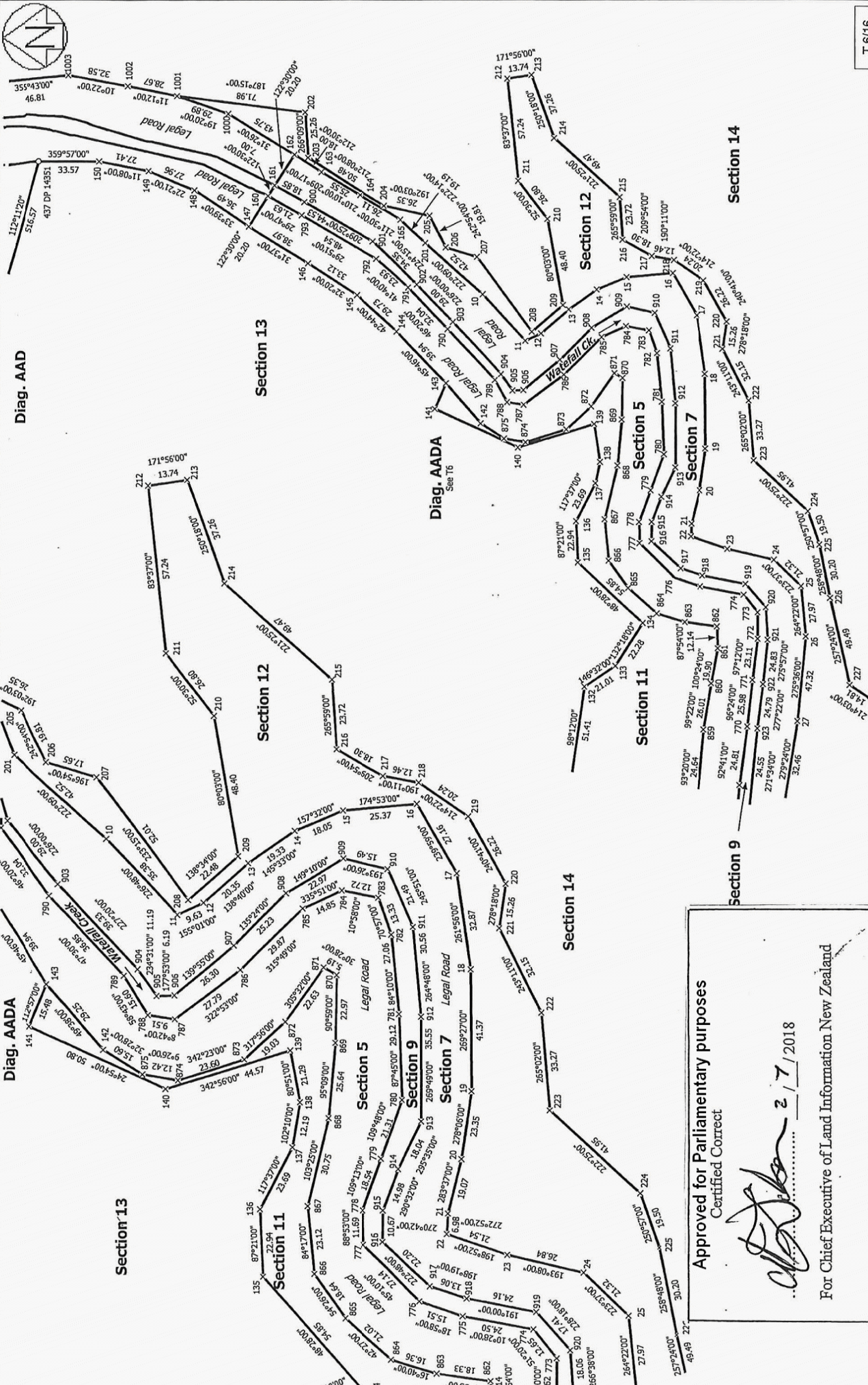

T 6/16

CSD Plan  
SO 509793  
Approved on: 21/06/2018

Surveyor: John Douglas William Batt  
Firm: Tasman Gowland Surveyors Ltd  
Survey Date: 27/09/2017

Sections 1 - 14

Approved for Parliamentary purposes  
Certified Correct



For Chief Executive of Land Information New Zealand

Land District: Nelson  
Digitally Generated Plan  
Generated on: 21/06/2018 3:03pm Page 81 of 91







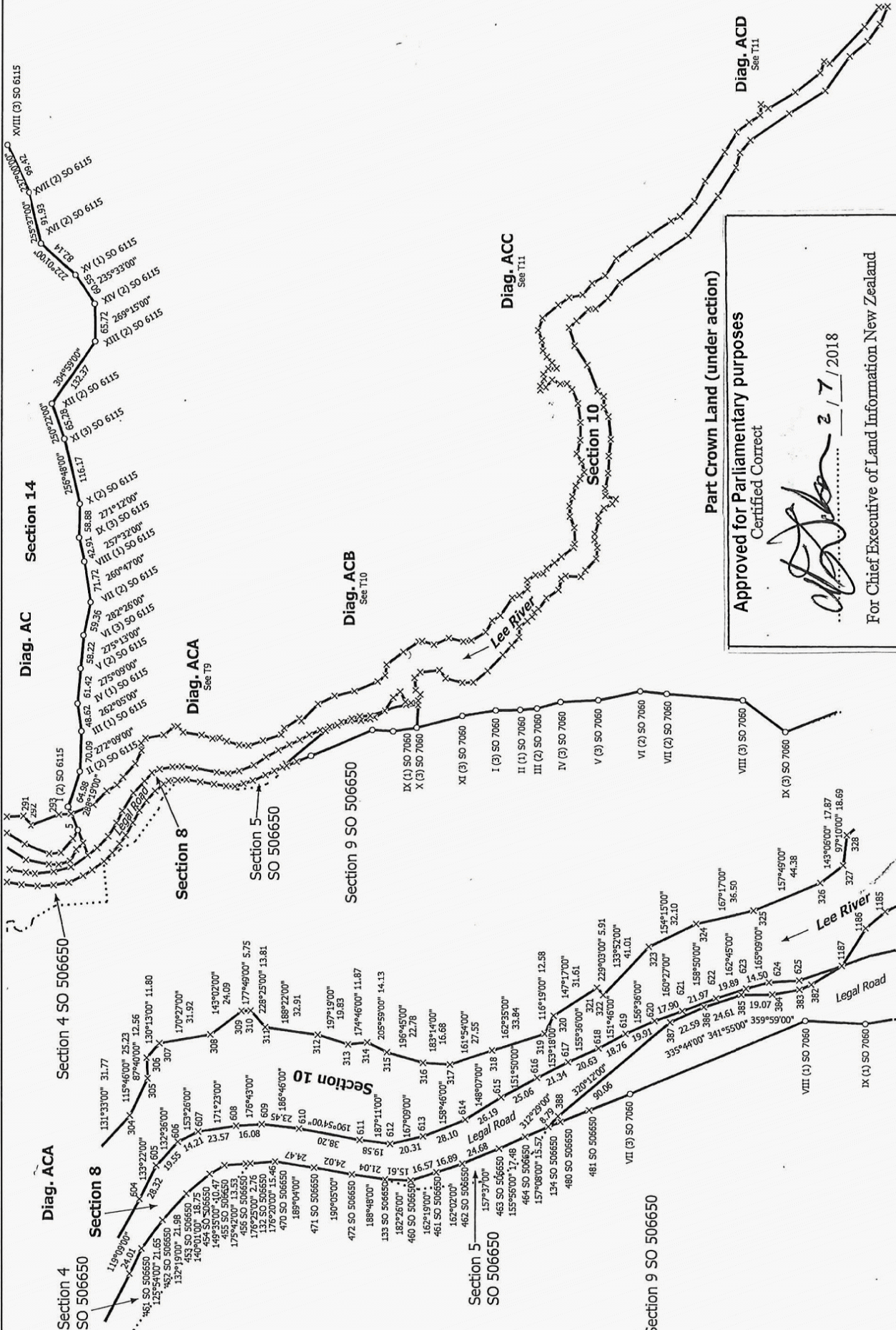
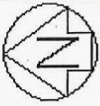

Approved for Parliamentary purposes  
 Certified Correct  
*[Signature]* 27/2018  
 For Chief Executive of Land Information New Zealand

T 9/16

CSD Plan  
 SO 509793  
 Approved on: 21/06/2018

Surveyor: John Douglas William Batt  
 Firm: Tasman Gowland Surveyors Ltd  
 Survey Date: 27/09/2017

Sections 1 - 14

and District: Nelson  
 Digitally Generated Plan  
 Generated on: 21/06/2018 3:03pm Page 84 of 91



Diag. ACB

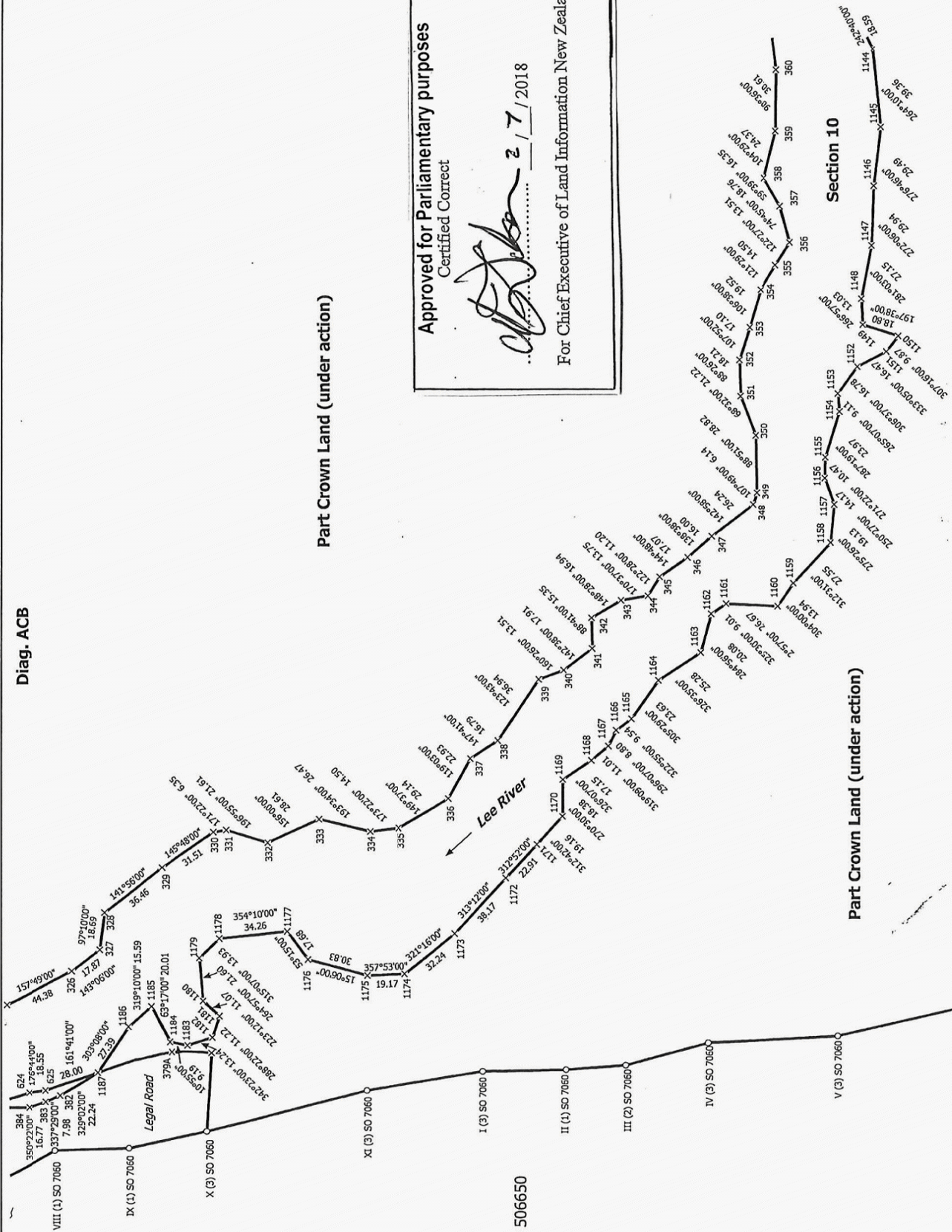

Part Crown Land (under action)

Part Crown Land (under action)

Approved for Parliamentary purposes  
Certified Correct

*[Signature]* 27/2018

For Chief Executive of Land Information New Zealand

T 10/16

Sections 1 - 14

CSD Plan  
SO 509793  
Approved on: 21/06/2018

Surveyor: John Douglas William Batt  
Firm: Tasman Gowland Surveyors Ltd  
Survey Date: 27/09/2017

Land District: Nelson

Digitally Generated Plan

Generated on: 21/06/2018 3:03pm Page 85 of 91



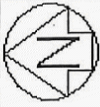

Approved for Parliamentary purposes  
Certified Correct

*[Signature]*  
For Chief Executive of Land Information New Zealand

Section 4 Block II Rintoul SD

Diag. ABB  
See T15

Diag. ABC  
See T16

Lot 1 DP 350533

Section 14

Diag. ABD  
See T14

Section 12

Lot 1 DP 350533

Diag. ABA  
See T12

Section 4  
SO 506650

Section 9 SO 506650

Diag. ABE  
See T13

Diag. ABAA  
See T13

Section 6

Section 8

Section 9 SO 506650

Section 4 SO 506650

Section 9

T 12/16

Land District: Nelson

Digitally Generated Plan  
Generated on: 21/06/2018 3:03pm Page 87 of 91

Sections 1 - 14

Surveyor: John Douglas William Batt  
Firm: Tasman Gowland Surveyors Ltd  
Survey Date: 27/09/2017

CSD Plan  
SO 509793  
Approved on: 21/06/2018

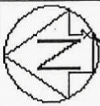

Diag. ABAA

Lot 1 DP 350533

Approved for Parliamentary purposes  
Certified Correct

*[Signature]*  
27/2018

For Chief Executive of Land Information New Zealand

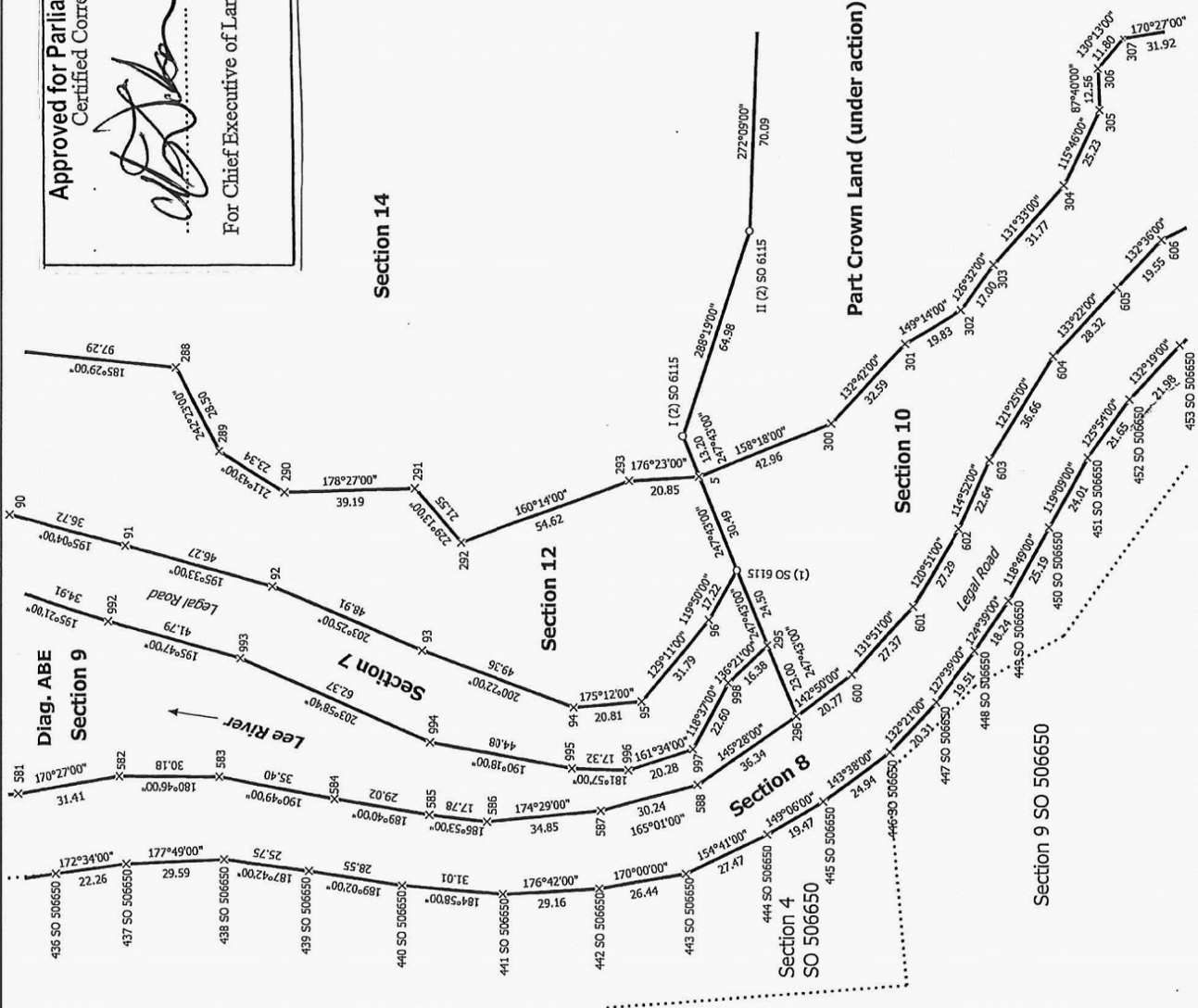

T 13/16

CSD Plan  
SO 509793  
Approved on: 21/06/2018

Surveyor: John Douglas William Batt  
Firm: Tasman Gowland Surveyors Ltd  
Survey Date: 27/09/2017

Sections 1 - 14

and District: Nelson  
Digitally Generated Plan  
Generated on: 21/06/2018 3:03pm Page 88 of 91

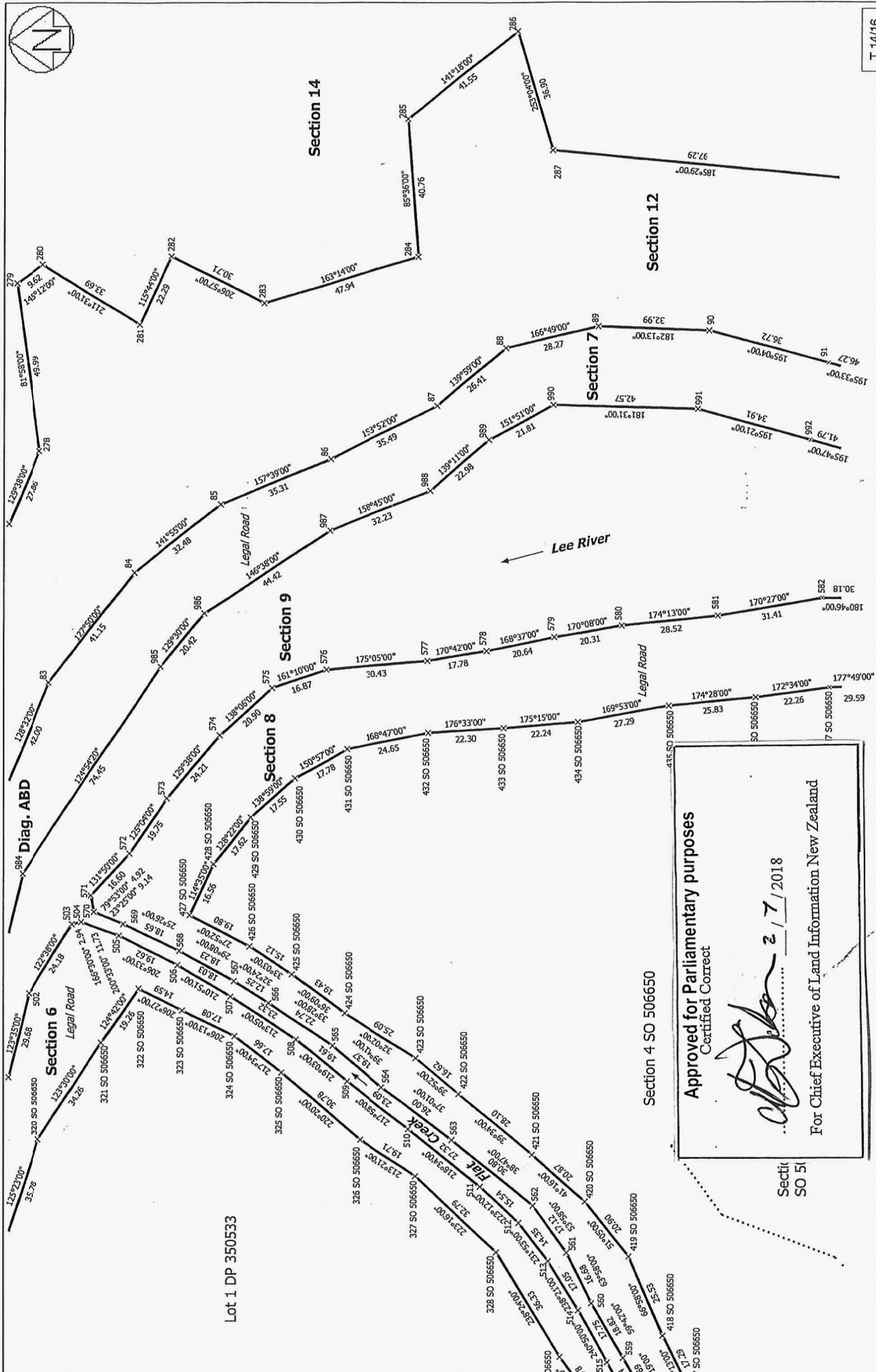

Approved for Parliamentary purposes  
 Certified Correct

*[Signature]* 27/2018

For Chief Executive of Land Information New Zealand

T 14/16

CSD Plan  
 SO 509793  
 Approved on: 21/06/2018

Surveyor: John Douglas William Batt  
 Firm: Tasman Gowland Surveyors Ltd  
 Survey Date: 27/09/2017

Sections 1 - 14

and District: Nelson  
 Digitally Generated Plan  
 Generated on: 21/06/2018 3:03pm Page 89 of 91

Lot 1 DP 350533

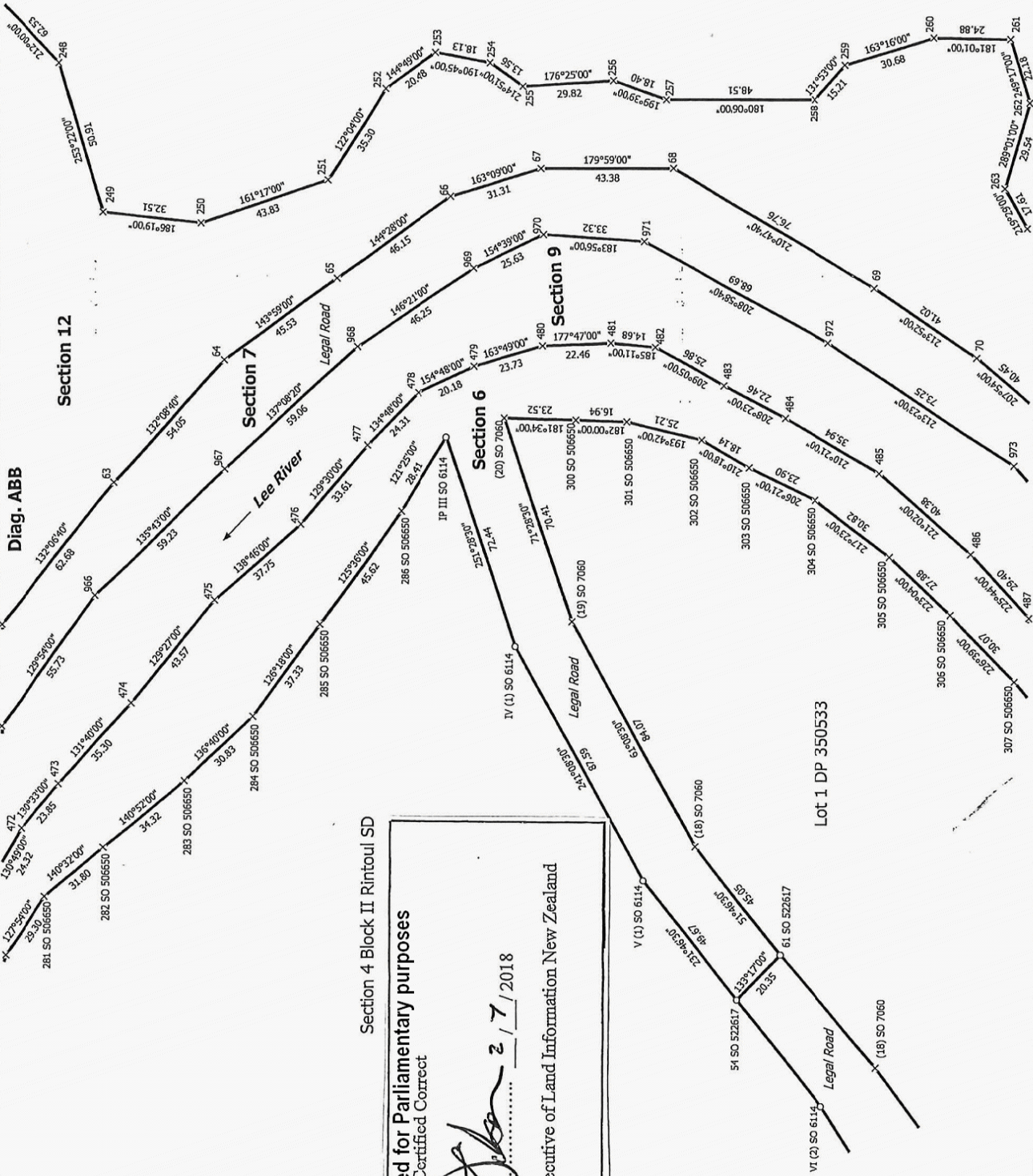

Section 4 Block II Rintoul SD

Approved for Parliamentary purposes  
 Certified Correct  
  
 For Chief Executive of Land Information New Zealand  
 2 / 7 / 2018

T 15/16

CSD Plan  
 SO 509793  
 Approved on: 21/06/2018

Surveyor: John Douglas William Batt  
 Firm: Tasman Gowland Surveyors Ltd  
 Survey Date: 27/09/2017

Sections 1 - 14

Land District: Nelson  
 Digitally Generated Plan  
 Generated on: 21/06/2018 3:03pm Page 90 of 91



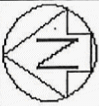

Diag. ABC

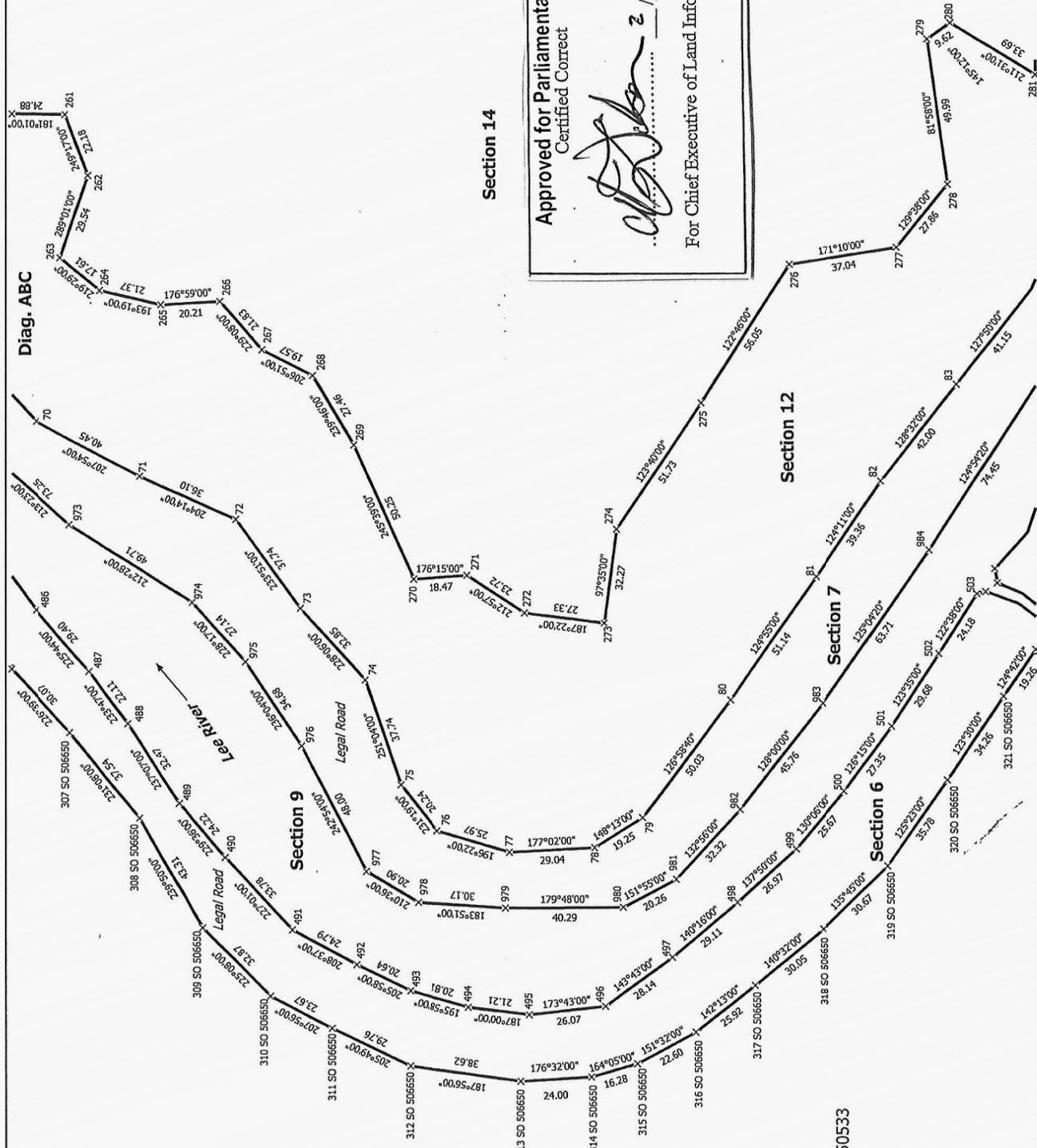

Approved for Parliamentary purposes  
 Certified Correct  
*[Signature]* 2 / 7 / 2018  
 For Chief Executive of Land Information New Zealand

T 16/16

CSD Plan  
 SO 509793  
 Approved on: 21/06/2018

Surveyor: John Douglas William Batt  
 Firm: Tasman Gowland Surveyors Ltd  
 Survey Date: 27/09/2017

Sections 1 - 14

Lot 1 DP 350533