



**Tasman District Council
Consolidated Bylaw**

Chapter 2

DOG CONTROL BYLAW 2014

Table of Contents

		Page number
1	Short Title	1
2	Interpretation	1
3	Control of Dogs in Public Places	2
4	Leash Control Areas	2
5	Controlled Dog Exercise Areas	3
6	Dog Prohibited Areas	3
7	Licence to Keep Multiple Dogs	3
8	Infected Dogs	4
9	Removal of Faeces	4
10	Dogs Becoming a Nuisance or Injurious to Health	4
11	Welfare of Dogs on Private and Public Property	4
12	Dogs On Vehicles	4
13	Dogs Left In or Upon Vehicles	4
14	Seizure of Dogs	5
15	Burial of Dead Dogs	5
16	Causing Dogs to Become Unmanageable	5
17	Release From Pound	5
18	Offences	6
19	Repeal	6
20	Tasman Great Taste Trail Bylaw 2012	6
	SCHEDULE 1	7
	SCHEDULE 2	10
	SCHEDULE 3	26

1 Short Title, Commencement and Application

- 1.1 This Bylaw is the Dog Control Bylaw for Tasman District Council and comes into force on 27 September 2014
- 1.2 This Bylaw applies to the Tasman District. Nothing in this Bylaw shall derogate from the Dog Control Act 1996 or its amendments.

2 Interpretation

Act means the Dog Control Act 1996.

Bylaw means Tasman District Council Dog Control Bylaw2014.

Controlled Dog Exercise Area means a public place within the District, as identified in Schedule 2, where a dog may be exercised off the leash but must still be under effective control.

Council means the Tasman District Council.

District means the area administered by the Tasman District Council.

Disability Assist Dog means a dog certified by one of the following organisations as being a dog trained to assist (or as being a dog in training to assist) a person with a disability:

- (a) Hearing Dogs for Deaf People New Zealand:
- (b) Mobility Assistance Dogs Trust:
- (c) New Zealand Epilepsy Assist Dogs Trust:
- (d) Royal New Zealand Foundation of the Blind:
- (e) Top Dog Companion Trust:
- (f) Any other organisation which has been recognised by Council as meeting the required criterion.

Dog includes any dog male or female whether or not spayed or neutered and of any age.

Dog Control Officer means an officer appointed under Section 11 of the Act.

Dog Prohibited Area means a public place within the District, as identified in Schedule 3, where a dog is prohibited either generally or at specified times.

Dog Ranger means a ranger appointed under Section 12 of the Act and includes a Honorary Dog Ranger.

Effective Control means that the dog is not causing a nuisance or danger and that the person in charge of the dog is able to obtain an immediate and desired response from the dog by use of a leash, voice commands, hand signals, whistles or other effective means.

Leash means an adequate restraint capable of restraining a dog.

Leash Control means that the dog is kept under control by means of a leash (described above) which is secured or is held by a person capable of restraining the dog so that the dog cannot break loose.

Leash Control Area means a public place within the District, as identified in Schedule 1, where a dog is required to be kept under continuous leash control.

Owner has the same meaning as defined in Section 2 of the Act and shall include any person who has a dog in their possession for the purpose of caring for such dog for a short period of time on behalf of the owner.

Private Way means any way or passage whatsoever over private land within the district, the right to use which is confined or intended to be confined to certain persons or classes of persons, and which is not thrown open or intended to be open to the public generally.

Protected Wildlife means any animal that is absolutely or partially protected in accordance with the Wildlife Act 1953 and any marine mammal within the meaning of the Marine Mammals Protection Act 1978.

Public Place has the same meaning as in s2 of the Dog control Act 1996 and
a) means a place that, at any material time, is open to or is being used by the public, whether free or on payment of a charge, and whether any owner or occupier of the place is lawfully entitled to exclude or eject any person from that place; and
b) includes any aircraft, hovercraft, ship or ferry or other vessel, train, or vehicle carrying or available to carry passengers for reward.

Urban Area means an area which is either within or adjacent to the built-up area of a town, village or settlement.

3 Control of Dogs in Public Places

3.1 In any public place not specified in Schedule 1, 2 or 3, the owner of any dog or person being in possession of any dog shall keep that dog under effective control at all times.

3.2 Without limiting the generality of Subsection 3.1 a dog shall, for the purposes of this Bylaw be deemed not under control if it is found at large in any public place or in any private way in contravention of this Bylaw.

3.3 Where a dog is not under control in terms of Subsection 3.2, a Dog Control Officer or Dog Ranger may seize the dog and cause it to be returned to its owner or impounded.

3.4 The provisions of Section 69 of the Act shall apply to the impounding of any dog.

4 Leash Control Areas and Leash Control Occasions

4.1 Every dog owner must carry a leash when with their dog in a public place.

4.2 Every dog shall be kept under continuous leash control while that dog is in a Leash Control Area.

- 4.3 (a) Every dog shall be kept under continuous leash control on any occasions that it is likely to injure, endanger, or cause distress to any stock, poultry, domestic animal, or protected wildlife;
- (b) Clause 4.3 (a) shall not apply to any dog being used solely or principally for the purposes of herding or driving stock, and is under the control of its owner or the owner's agent, or is being taken by such person to or from the place where it is to be or has been employed for such purpose.

5 Controlled Dog Exercise Areas

- 5.1 Every dog shall be kept under effective control while that dog is in a Controlled Dog Exercise Area.

6 Dog Prohibited Areas

- 6.1 Every owner of any dog shall not allow it to enter or remain in a Dog Prohibited Area.

7 Kennel Licence to Keep Multiple Dogs

- 7.1 A Kennel Licence is required to keep multiple dogs over the age of three months in non-residential zones if there are:

- (a) three or more dogs on a property up to and including 1 hectare in area, and
- (b) six or more dogs on a property that is greater than 1 hectare in area;

- 7.2 Such licence may be issued upon or subject to such terms, conditions or restrictions as the Council may consider necessary and any breach of such terms, conditions or restrictions shall result in revocation of the licence.

- 7.3 Every application for a licence must include the information that Council requires to issue the licence and the applicant must pay any fee prescribed from time to time by resolution of the Council.

- 7.4 The fee for such a licence shall be payable in addition to the registration fees payable under the Dog Control Act 1996

- 7.5 Dogs kept solely or principally for the purpose of herding or driving stock, or any approved property that is used for the business of dog boarding kennels shall be exempt from this provision

Note that a Resource Consent is required if three or more dogs are kept on a property in a Residential Zone. Commercial dog kennels must also hold a specific resource consent to permit the activity.

8 Infected Dogs

No person being the owner of any dog, or being in charge of any dog infected with an infectious disease shall take the dog or permit or suffer the dog to enter or remain in any public place.

9 Removal of Faeces

The owner or any person in possession of any dog that defecates in a public place or private way or on land or premises other than that occupied by the owner shall immediately remove or cause to be removed the faeces left by the dog. Where a public litter bin or similar receptacle is used to dispose of the faeces they must be suitably wrapped or contained to prevent such receptacle from being fouled.

10 Dogs Becoming a Nuisance or Injurious to Health

10.1 The owner of any dog or the owner or the occupier of any premises whereon any dog or dogs are customarily kept shall take adequate precautions to prevent the dog or dogs, or the keeping thereof, from becoming a nuisance or injurious to the health of the public.

10.2 If in the opinion of a Dog Control Officer the keeping of such dogs on such premises has become or is likely to become a nuisance or injurious to health, the Dog Control Officer may by notice require the owner or occupier of such premises to do all or any of the following:

- (a) to reduce the number of dogs kept on the premises;
- (b) to construct, alter, reconstruct, or otherwise improve the kennels or other buildings used to house or contain such dog or dogs;
- (c) to require such dog or dogs to be tied up or otherwise confined during specified periods;
- (d) to take such other action as the Dog Control Officer deems necessary to minimise or remove the likelihood of nuisance or hazard or injury to health.

11 Welfare of Dogs on Private and Public Property

11.1 Every owner of a dog shall ensure that the dog is provided with adequate food, water and shelter and that no unnecessary suffering is caused to the dog.

12 Dogs On Vehicles

12.1 No person shall allow a dog to ride on the open tray of a vehicle on any road or public place unless the dog is at all times restrained by a tether that is sufficiently short in length as to prevent the dog from reaching beyond the tray.

13 Dogs Left In or Upon Vehicles

- 13.1** No person, being the owner or person in possession of any dog, shall without reasonable excuse neglect that dog so that it suffers unreasonable or unnecessary pain, suffering or distress.
- 13.2** Any Dog Control Officer or Dog Ranger shall have power to enter at any time, by force if necessary, into any vehicle for the purpose of inspecting any dog where they are satisfied on reasonable grounds that an offence against this Bylaw is being committed in respect of the dog.
- 13.3** Every Dog Control Officer or Dog Ranger exercising the power of entry conferred by Subsection 13.2 of this section shall, if so required produce his/her warrant of appointment to any person in charge of the vehicle.
- 13.4** Where a Dog Control Officer or Dog Ranger exercises a power under Subsection 13.2, written advice of the entry and the purpose of the entry shall be given to the person in charge of the vehicle, as soon as practicable after that entry where:
- (a) no prior notice or agreement of the entry was given or made; and
 - (b) that the occupier or person in charge was not present at the time of entry.

14 Seizure of Dogs

- 14.1** It shall be lawful for any Dog Control Officer or Dog Ranger to obtain and maintain possession by force if necessary, any dog in respect of which they have reasonable cause to believe that an offence against this Bylaw is being committed. Furthermore, they may convey the dog to some place of safety and there hold the dog until such time as the dog is returned to its owner or person in charge of that dog.
- 14.2** Any dog found at large in any public place at any time in contravention of this Bylaw or any other Bylaw made by Council under any other Act, whether or not it is wearing a collar having the proper registration label or disc attached, may be seized and impounded by any Dog Control Officer or Dog Ranger.
- 14.3** As soon as is practicable, after any dog is seized and is in the possession of a Dog Control Officer or Dog Ranger, a written notice shall be given to the owner of the dog or person in charge of the dog stating that unless the dog is claimed and all fees paid within seven (7) days of the receipt of that notice, it may be sold, destroyed or otherwise disposed of in such a manner as the Council thinks fit.

15 Burial of Dead Dogs

- 15.1** Every person shall bury or to cause to be buried the body or part of the body of any dog belonging to him or in his charge or keeping that may have died. At least 750mm of cover shall be provided on the body or part thereof.

16 Causing Dogs to Become Unmanageable

- 16.1** Any person shall be guilty of an offence against this bylaw who behaves so as to cause any dog in any street, private street, or public place to become restive or unmanageable.

17 Release From Pound

- 17.1** A dog shall be released from impoundment by the Council only when;
- a) proof of ownership and identity of the dog is established; and
 - b) registered dogs are microchipped, as required by Section 69A of the Act; and
 - c) unregistered dogs are registered and microchipped, as required by Section 69A of the Act; and
 - d) all fees due to Council are paid.

18 Offences

- 18.1** Every person who commits a breach of any of the provisions of the Bylaw shall be liable on summary conviction to a fine not exceeding \$20,000 or be issued with an infringement notice.

19 Repeal

- 19.1** On the day on which this Bylaw shall come into operation the Dog Control Bylaw 2009 of the Tasman District Council shall be deemed to be repealed.

20 Tasman Great Taste Trail Bylaw 2012

- 20.1** The Tasman Great Taste Trail Bylaw 2012 prohibits dogs from certain sections of the trail. For details of dog prohibited areas see: <http://www.tasman.govt.nz/policy/policies/bylaws/tasman-s-great-taste-trail-bylaw/> . The Dog Control Bylaw should not be taken to contradict any of these provisions.

The foregoing Bylaw was made by the Tasman District Council at a meeting of the Council held on 18 September 2014.

In witness whereof the Common Seal of the Tasman District Council was here unto affixed in the presence of:

Mayor

Chief Executive

SCHEDULE 1

LEASH CONTROL AREAS

Every dog shall be kept under continuous control by means of a leash which is secured or held by a person capable of restraining the dog so that the dog cannot break loose:

1. In an urban area or cemetery,
2. In Faulkner Bush Reserve picnic area (see attached map) and
3. On Jimmy Lee Creek walkway from Hill Street (northern) entrance to the gate adjacent to Cushendall Rise. (see attached map).
4. Awaroa Vehicle Access Point

Dog Bylaw Area Map

 Faulkner Bush Reserve Picnic Area
Schedule 1: Dogs Permitted on a Leash

Legend

-  Schedule 1: Leash Control Area
-  Schedule 2: Controlled Dog Exercise Area
-  Schedule 3: Dog Prohibited Area

Date: 19/08/2014



Cadastre sourced from Land Information New Zealand data. Crown Copyright reserved. Contact Tasman DC regarding Copyright on Aerial Photography. The information on this map is prepared for indicative use only and is not intended for definitive legal, location or formal reference purposes.

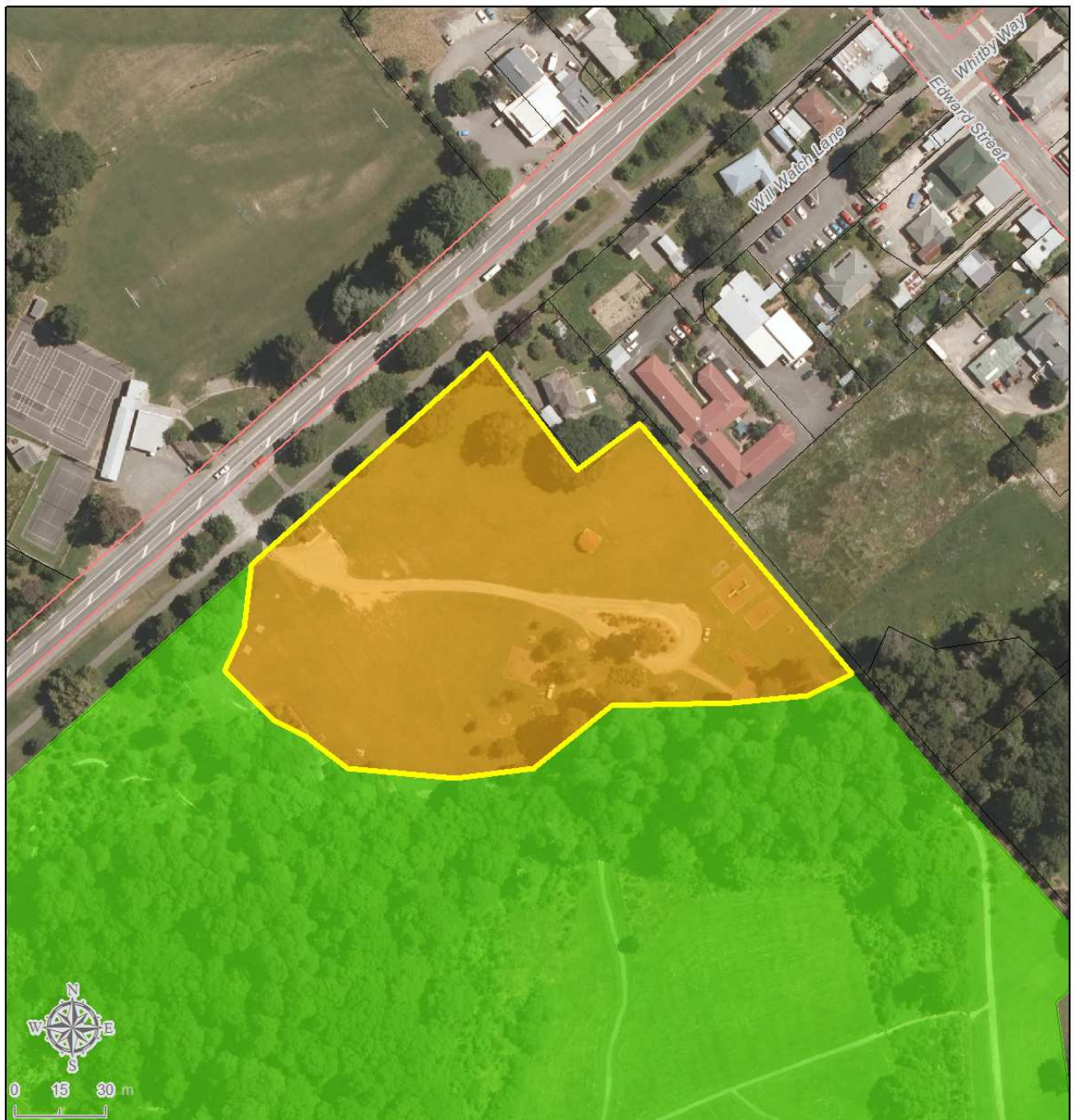

Dog Bylaw Area Map

 Jimmy Lee Creek Hill Street northern entrance

Schedule 1: Dogs Permitted on a Leash

Hill Street northern entrance up to 'Kissing Gate' adjacent to Cushendall Rise

Legend

-  Schedule 1: Leash Control Area
-  Schedule 2: Controlled Dog Exercise Area
-  Schedule 3: Dog Prohibited Area

Date: 19/08/2014



Cadastre sourced from Land Information New Zealand data. Crown Copyright reserved. Contact Tasman DC regarding Copyright on Aerial Photography. The information on this map is prepared for indicative use only and is not intended for definitive legal, location or formal reference purposes.

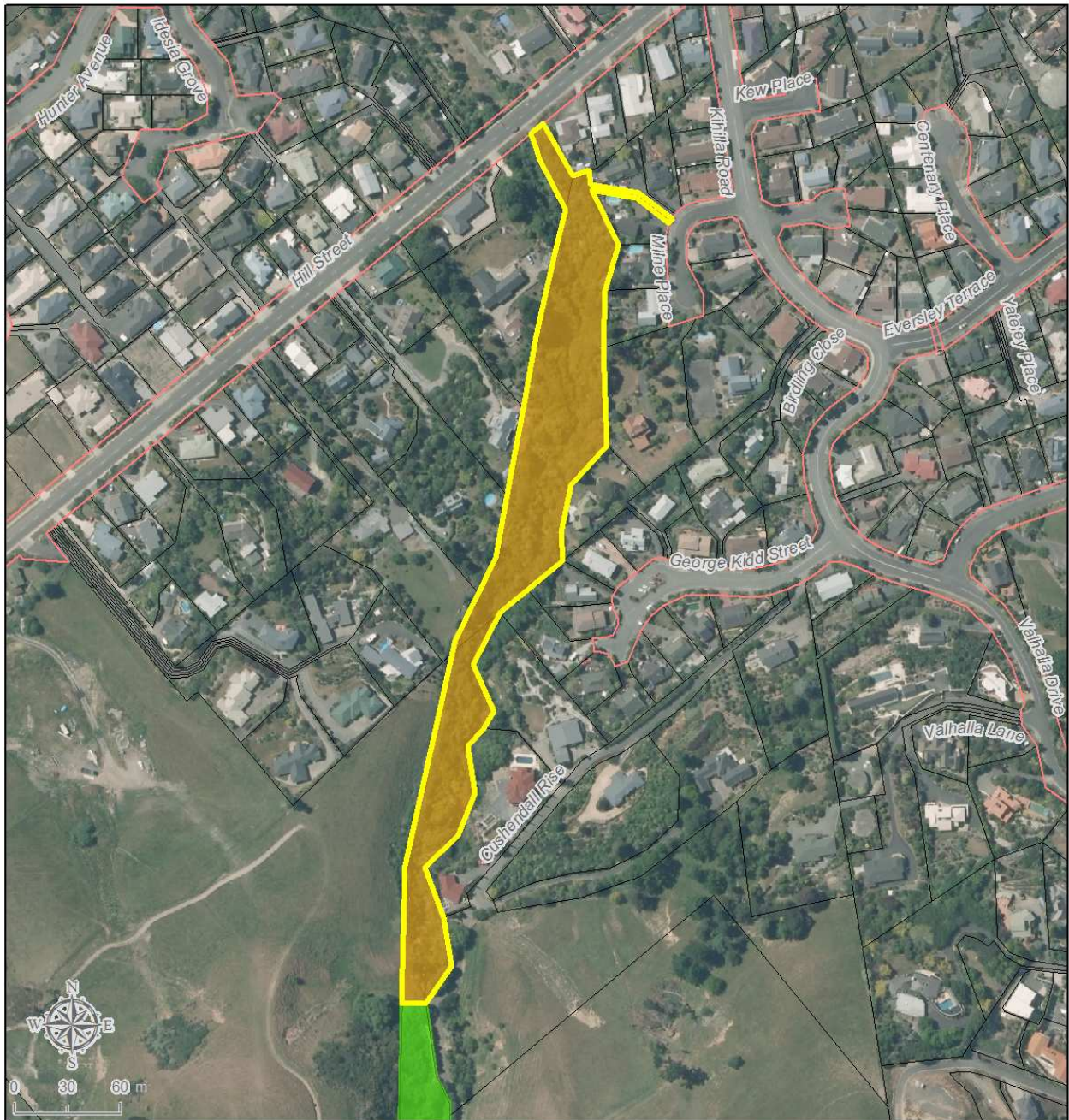

Dog Bylaw Area Map

 Awaroa Vehicle Access Corridor

Schedule 1: Dogs Permitted on a Leash

Legend

-  Schedule 1: Leash Control Area
-  Schedule 2: Controlled Dog Exercise Area
-  Schedule 3: Dog Prohibited Area

Date: 19/08/2014



Requires legend etc as leash control

Cadastre sourced from Land Information New Zealand data. Crown Copyright reserved. Contact Tasman DC regarding Copyright on Aerial Photography. The information on this map is prepared for indicative use only and is not intended for definitive legal, location or formal reference purposes.



SCHEDULE 2

CONTROLLED DOG EXERCISE AREAS

Every dog shall be kept under the effective control of a responsible person, responding to voice commands, whistles, hand signals or other effective means. Dog owners must carry a leash at all times.

NOTE: ON ANY OCCASION A DOG IS LIKELY TO INJURE, ENDANGER, OR CAUSE DISTRESS TO ANY STOCK, POULTRY, DOMESTIC ANIMAL OR PROTECTED WILDLIFE IT SHALL BE KEPT UNDER CONTINUOUS LEASH CONTROL.

Golden Bay

Beach from Milnthorpe Quay to Collingwood (east of township)

Patons Rock Beach, west of settlement to Pariwhakaoho River mouth

Pohara Beach from the end of Pohara Valley Road to eastern boundary of Pohara Camp

Rangihaeata Beach

Rototai Recreation Reserve and adjacent foreshore out to 300 metres northwest of the reserve

Motueka/Kina

Batchelor Ford Road

Riwaka River Mouth to Tapu Bay mudflats

York Park

Kina Beach- exposed seaward side of the beach

Richmond/Mapua

Dellside Reserve including track up into Richmond Hills

Jimmy Lee Creek Hill Street southern entrance

Headingly Lane – mudflat area below high tide mark

Old Mill Walkway - Foreshore from Seaward boundary Mapua Leisure Park to Chaytor Reserve

Railway Reserve behind Jubilee Park

Rough Island – Hunter Brown and Greenslade Park

Wakefield

Faulkner Bush Reserve except for the Leash Control Area, as defined on the map in Schedule 1

Dog Bylaw Area Map

Milnthorpe Quay to Collingwood
 Schedule 2: Controlled Dog Exercise Area

East beach

Legend

-  Schedule 1: Leash Control Area
-  Schedule 2: Controlled Dog Exercise Area
-  Schedule 3: Dog Prohibited Area

Date: 19/08/2014



Cadastre sourced from Land Information New Zealand data. Crown Copyright reserved. Contact Tasman DC regarding Copyright on Aerial Photography. The information on this map is prepared for indicative use only and is not intended for definitive legal, location or formal reference purposes.

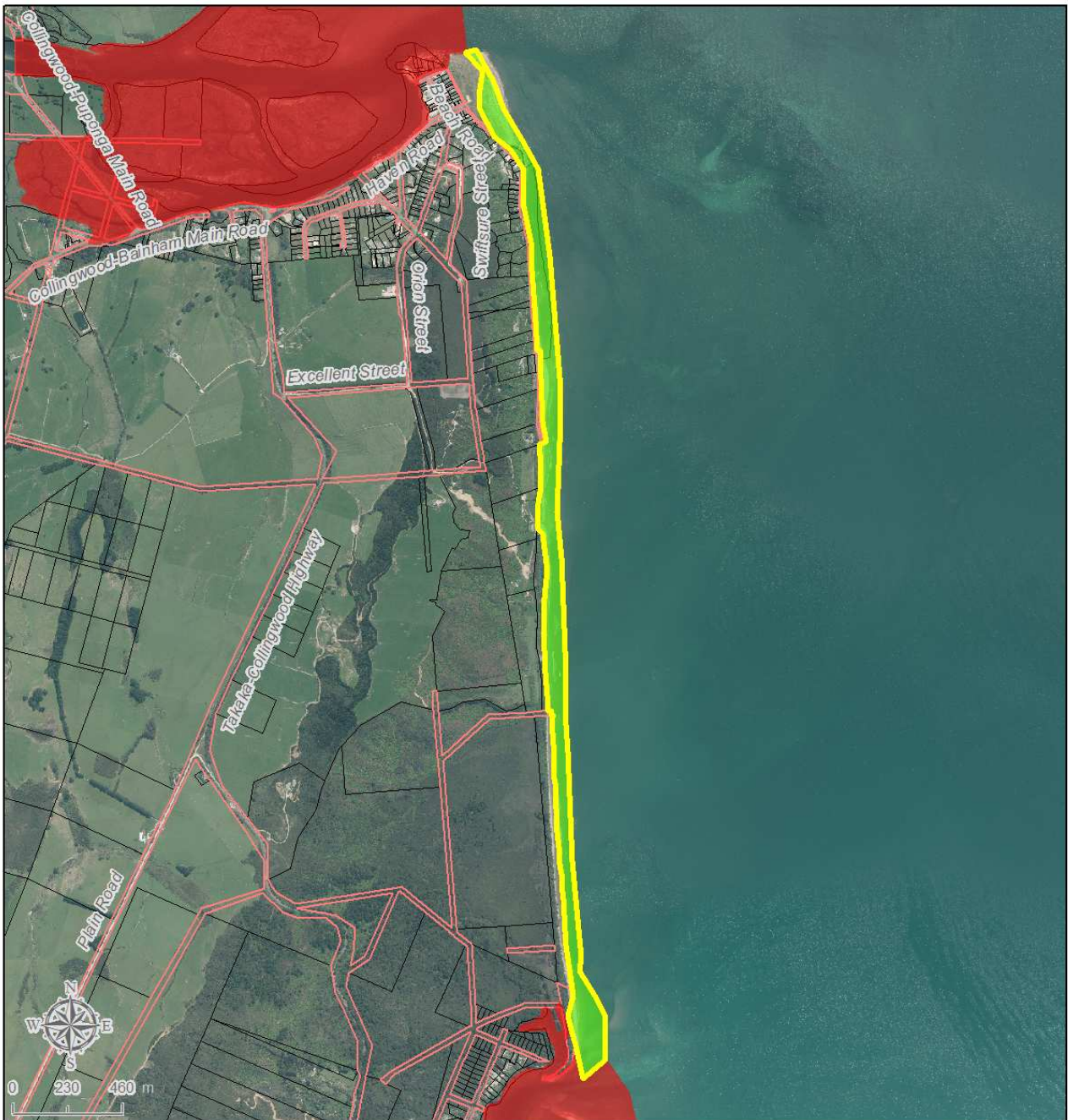

Dog Bylaw Area Map



Patons Rock Beach

Schedule 2: Controlled Dog Exercise Area

West of settlement to Pariwhakaoho River mouth

Legend



Schedule 1: Leash Control Area



Schedule 2: Controlled Dog Exercise Area



Schedule 3: Dog Prohibited Area

Date: 19/08/2014



Cadastre sourced from Land Information New Zealand data. Crown Copyright reserved. Contact Tasman DC regarding Copyright on Aerial Photography. The information on this map is prepared for indicative use only and is not intended for definitive legal, location or formal reference purposes.

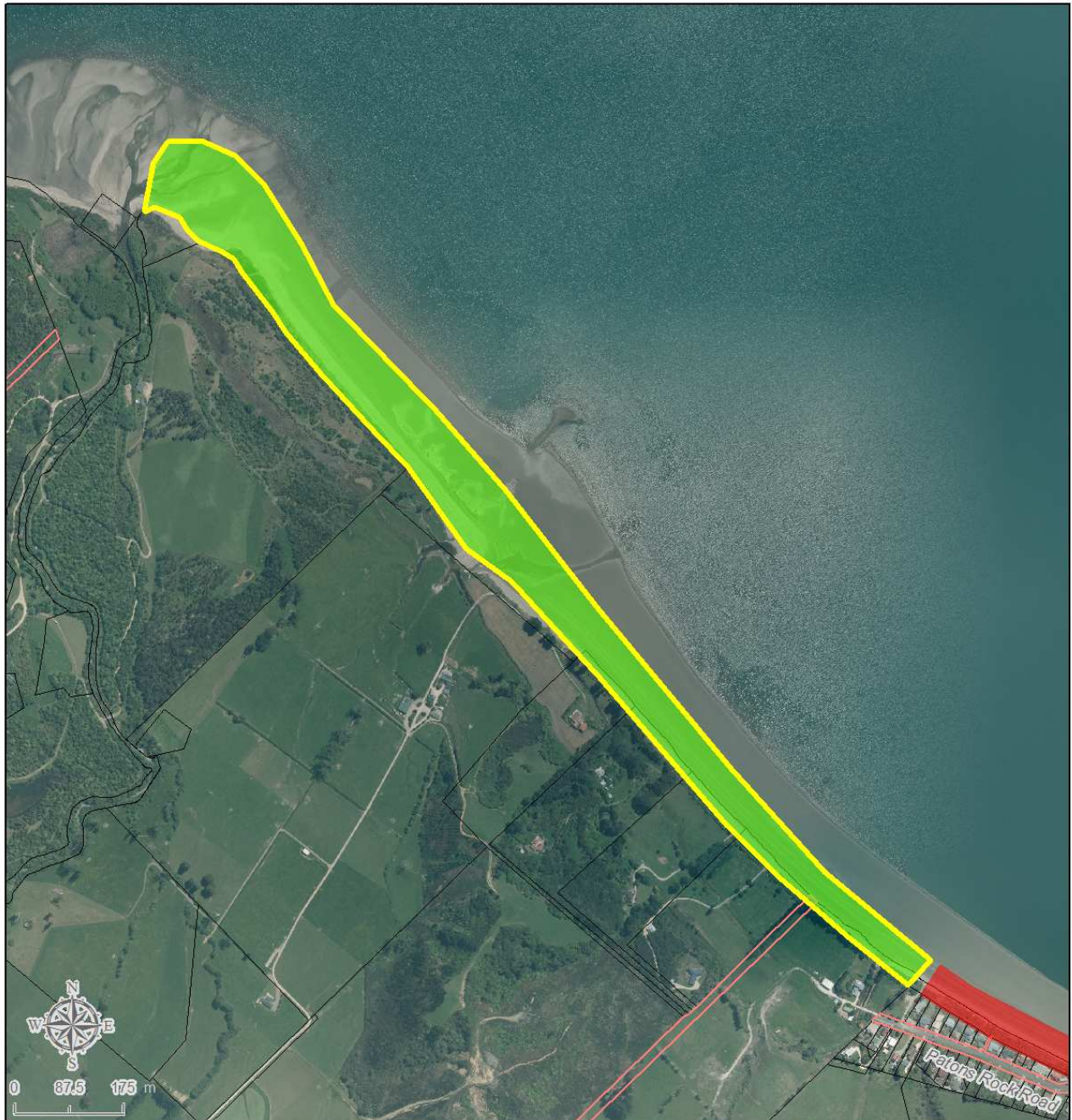

Dog Bylaw Area Map

 Rangihaeata Beach

Schedule 2: Controlled Dog Exercise Area

Legend

-  Schedule 1: Leash Control Area
-  Schedule 2: Controlled Dog Exercise Area
-  Schedule 3: Dog Prohibited Area

Date: 19/08/2014



Cadastral sourced from Land Information New Zealand data. Crown Copyright reserved. Contact Tasman DC regarding Copyright on Aerial Photography. The information on this map is prepared for indicative use only and is not intended for definitive legal, location or formal reference purposes.

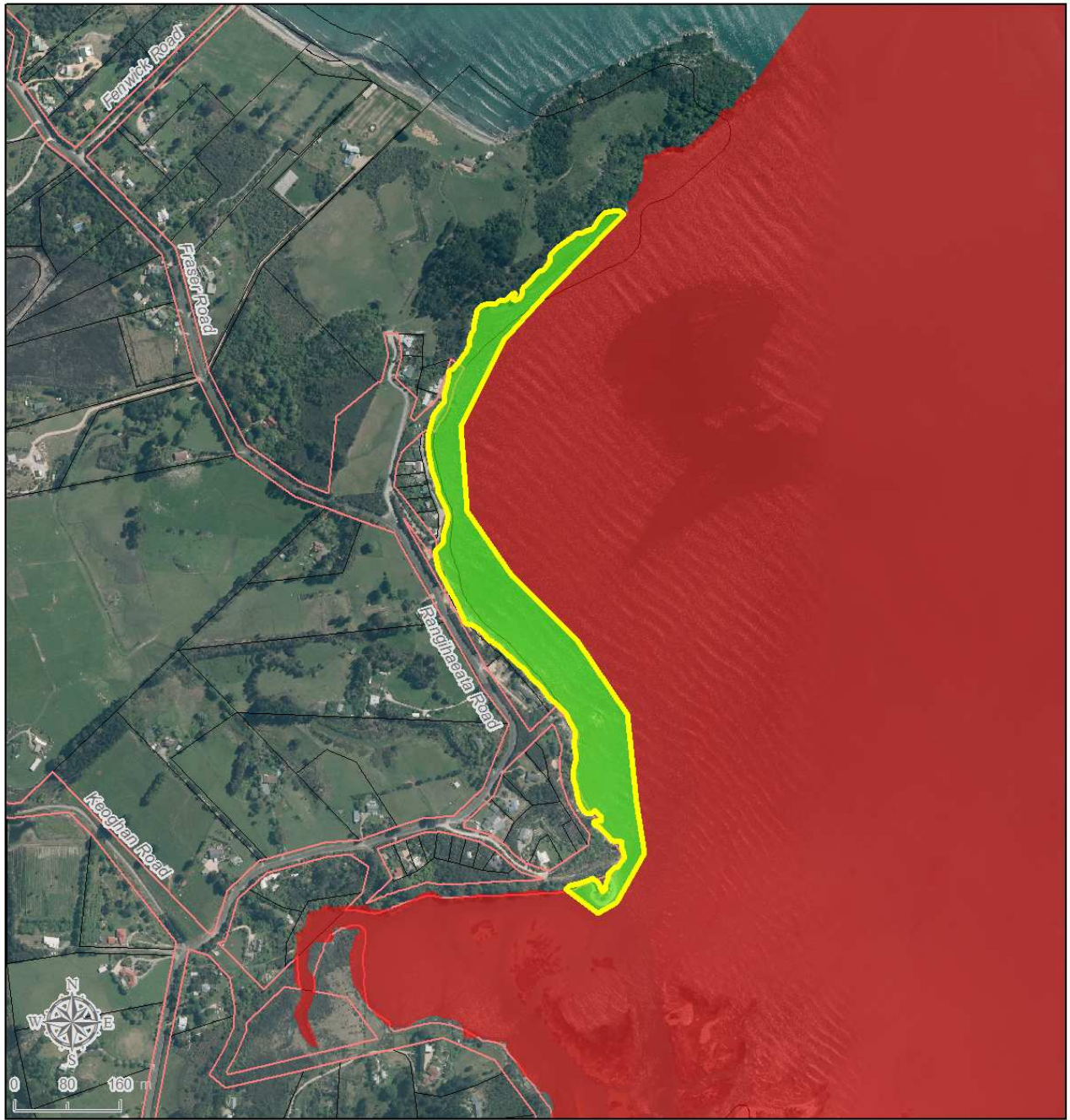

Dog Bylaw Area Map

 Rototai Recreation Reserve

Schedule 2: Controlled Dog Exercise Area

Includes adjacent Foreshore out to 300m Northwest of the reserve

Legend

-  Schedule 1: Leash Control Area
-  Schedule 2: Controlled Dog Exercise Area
-  Schedule 3: Dog Prohibited Area

Date: 19/08/2014



Cadastre sourced from Land Information New Zealand data. Crown Copyright reserved. Contact Tasman DC regarding Copyright on Aerial Photography. The information on this map is prepared for indicative use only and is not intended for definitive legal, location or formal reference purposes.

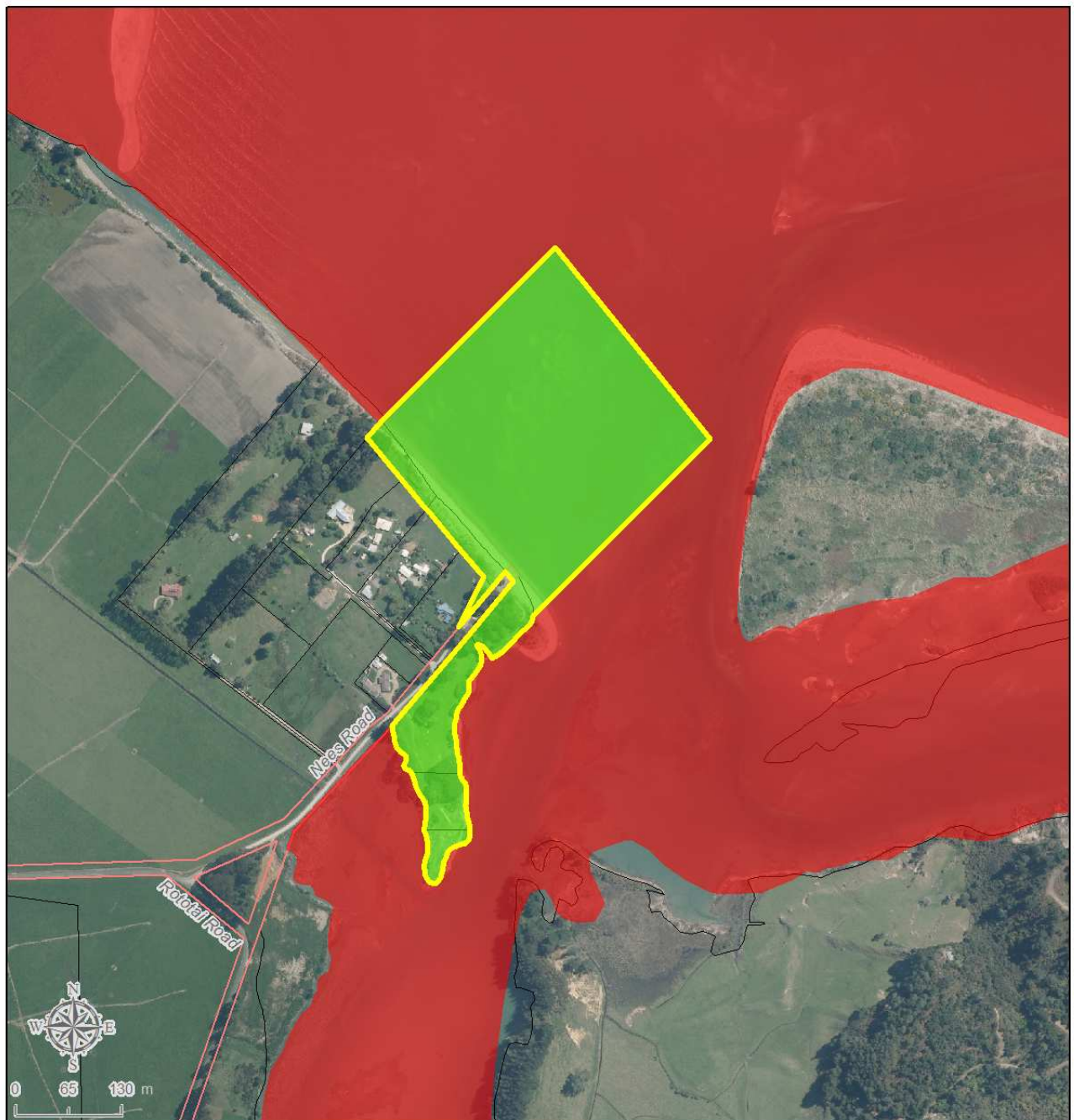

Dog Bylaw Area Map

 Batchelor Ford Road, Motueka

Schedule 2: Controlled Dog Exercise Area

Legend

-  Schedule 1: Leash Control Area
-  Schedule 2: Controlled Dog Exercise Area
-  Schedule 3: Dog Prohibited Area

Date: 19/08/2014



Cadastre sourced from Land Information New Zealand data. Crown Copyright reserved. Contact Tasman DC regarding Copyright on Aerial Photography. The information on this map is prepared for indicative use only and is not intended for definitive legal, location or formal reference purposes.



Dog Bylaw Area Map

 Riwaka River Mouth to Tapu bay

Schedule 2: Controlled Dog Exercise Area

Legend

-  Schedule 1: Leash Control Area
-  Schedule 2: Controlled Dog Exercise Area
-  Schedule 3: Dog Prohibited Area

Date: 19/08/2014



Cadastre sourced from Land Information New Zealand data. Crown Copyright reserved. Contact Tasman DC regarding Copyright on Aerial Photography. The information on this map is prepared for indicative use only and is not intended for definitive legal, location or formal reference purposes.

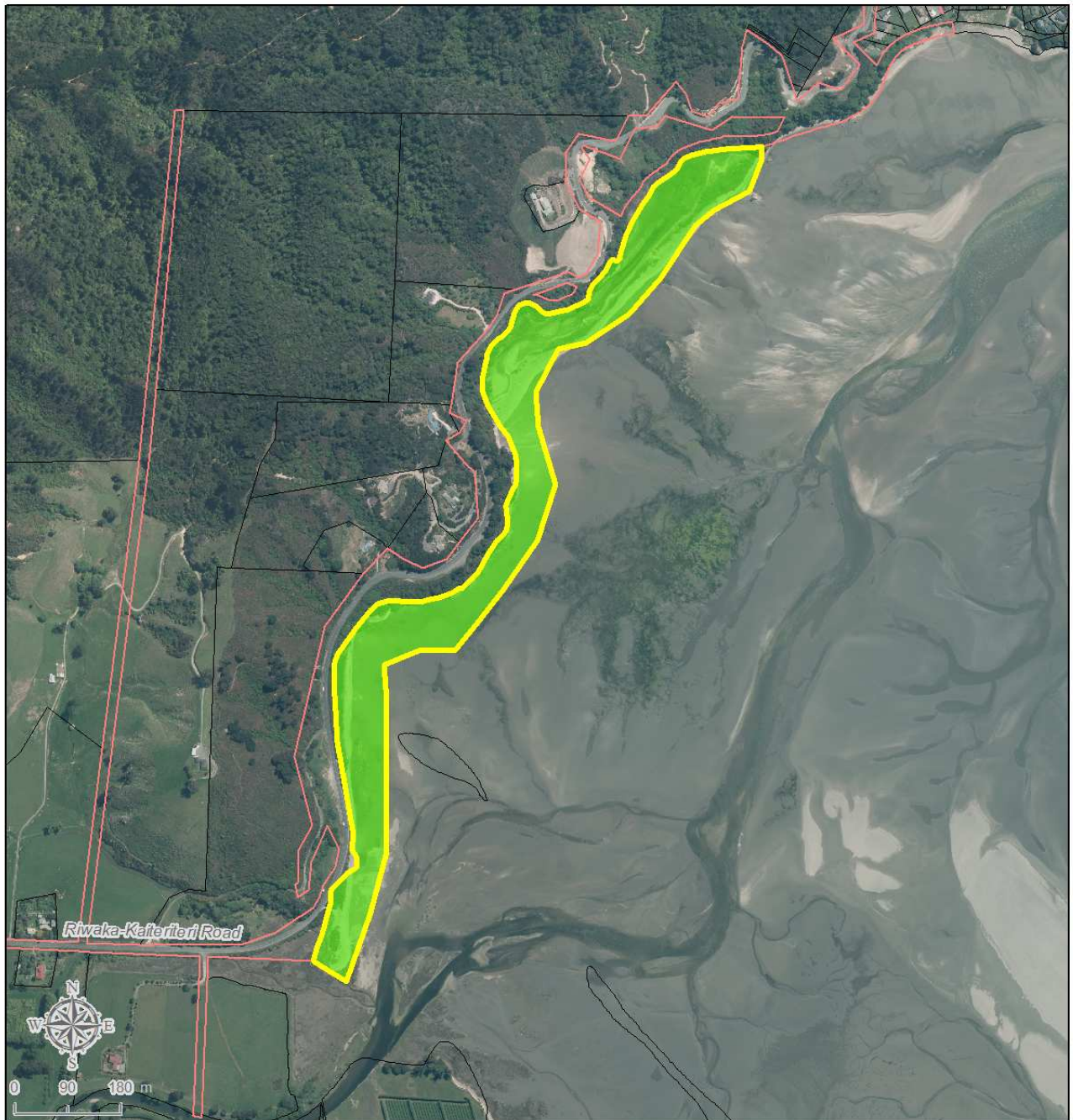

Dog Bylaw Area Map

 York Park

Schedule 2: Controlled Dog Exercise Area

Legend

-  Schedule 1: Leash Control Area
-  Schedule 2: Controlled Dog Exercise Area
-  Schedule 3: Dog Prohibited Area

Date: 19/08/2014



Cadastre sourced from Land Information New Zealand data. Crown Copyright reserved. Contact Tasman DC regarding Copyright on Aerial Photography. The information on this map is prepared for indicative use only and is not intended for definitive legal, location or formal reference purposes.



Dog Bylaw Area Map

 Kina Beach

Schedule 2: Controlled Dog Exercise Area

Exposed seaward side of the beach

Legend

-  Schedule 1: Leash Control Area
-  Schedule 2: Controlled Dog Exercise Area
-  Schedule 3: Dog Prohibited Area

Date: 19/08/2014



Cadastre sourced from Land Information New Zealand data. Crown Copyright reserved. Contact Tasman DC regarding Copyright on Aerial Photography. The information on this map is prepared for indicative use only and is not intended for definitive legal, location or formal reference purposes.



Dog Bylaw Area Map

 Dellside Reserve

Schedule 2: Controlled Dog Exercise Area

Including track up into Richmond Hills

Legend

-  Schedule 1: Leash Control Area
-  Schedule 2: Controlled Dog Exercise Area
-  Schedule 3: Dog Prohibited Area

Date: 19/08/2014



Cadastre sourced from Land Information New Zealand data. Crown Copyright reserved. Contact Tasman DC regarding Copyright on Aerial Photography. The information on this map is prepared for indicative use only and is not intended for definitive legal, location or formal reference purposes.

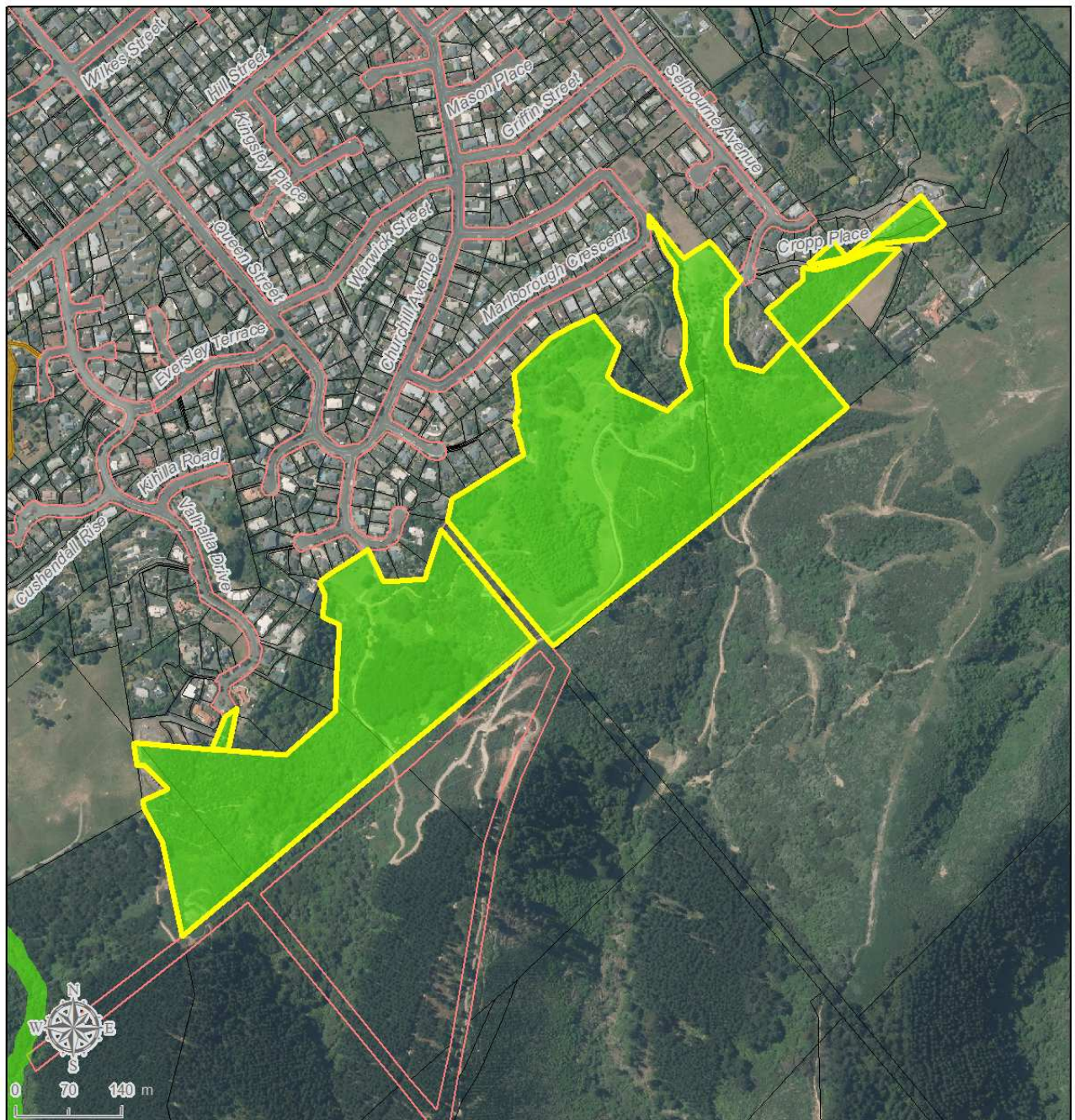

Dog Bylaw Area Map

 Jimmy Lee Creek Hill Street southern entrance

Schedule 2: Controlled Dog Exercise Area

'Kissing Gate' to Hill Street southern entrance

Legend

-  Schedule 1: Leash Control Area
-  Schedule 2: Controlled Dog Exercise Area
-  Schedule 3: Dog Prohibited Area

Date: 19/08/2014



Cadastre sourced from Land Information New Zealand data. Crown Copyright reserved. Contact Tasman DC regarding Copyright on Aerial Photography. The information on this map is prepared for indicative use only and is not intended for definitive legal, location or formal reference purposes.

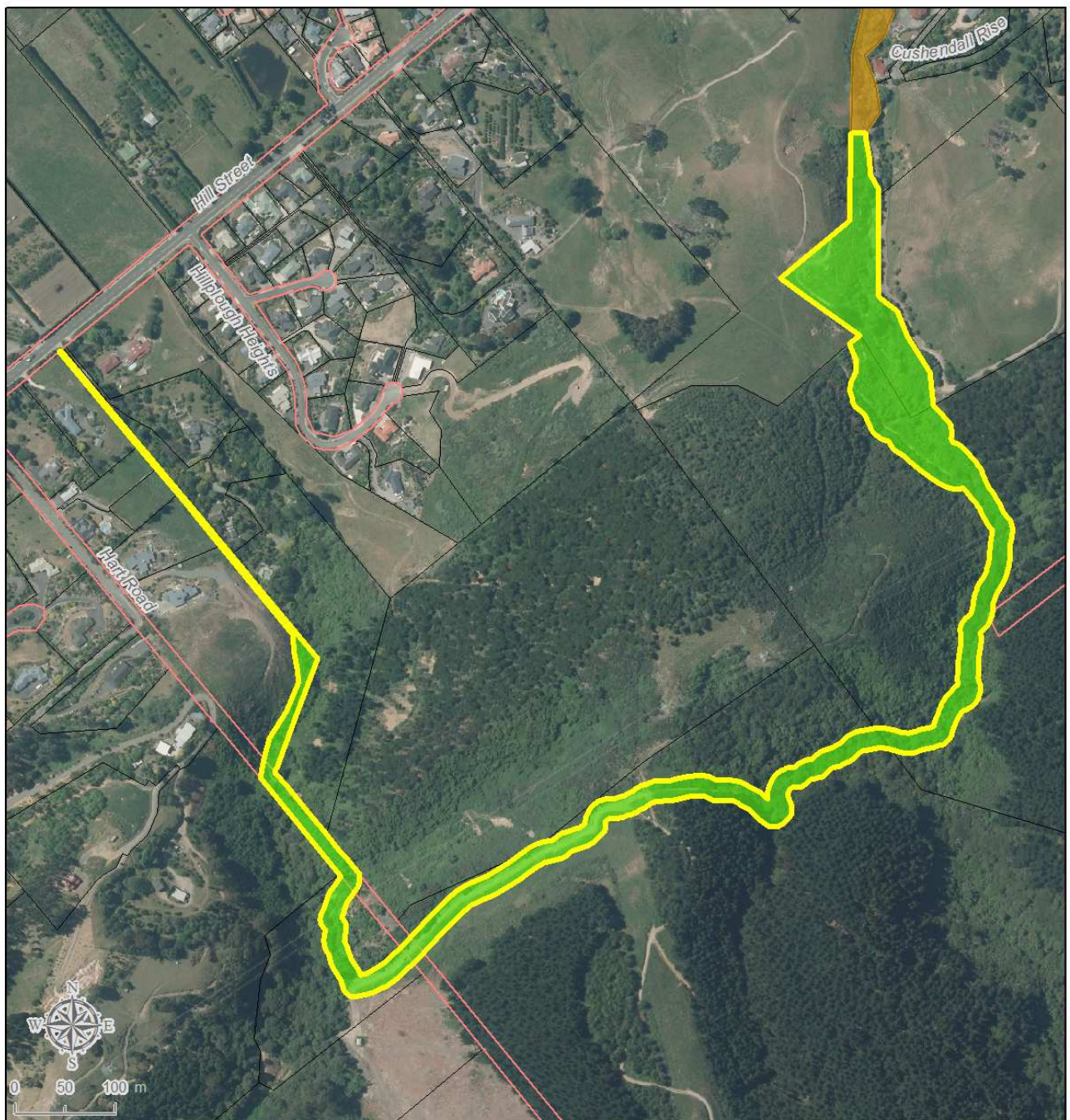

Dog Bylaw Area Map

 Headingly Lane

Schedule 2: Controlled Dog Exercise Area

Mudflat area below high tide mark

Legend

-  Schedule 1: Leash Control Area
-  Schedule 2: Controlled Dog Exercise Area
-  Schedule 3: Dog Prohibited Area

Date: 19/08/2014



Cadastre sourced from Land Information New Zealand data. Crown Copyright reserved. Contact Tasman DC regarding Copyright on Aerial Photography. The information on this map is prepared for indicative use only and is not intended for definitive legal, location or formal reference purposes.

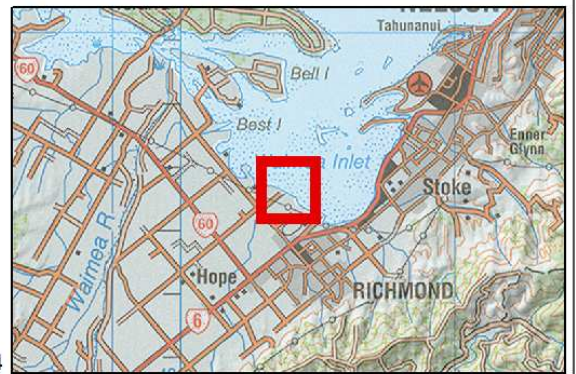

Dog Bylaw Area Map



Schedule 2: Controlled Dog Exercise Area

Foreshore from Seaward boundary of Mapua Leisure Park to Chaytor Reserve

Legend

-  Schedule 1: Leash Control Area
-  Schedule 2: Controlled Dog Exercise Area
-  Schedule 3: Dog Prohibited Area

Date: 19/08/2014

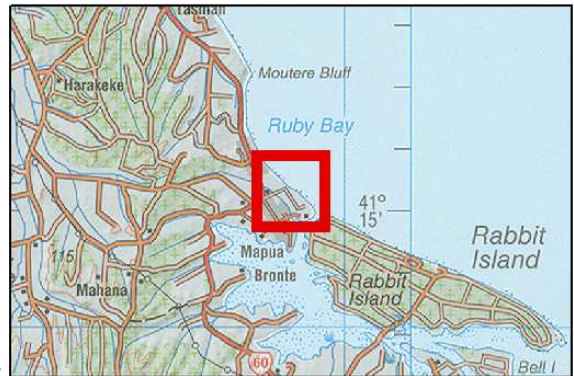

Cadastre sourced from Land Information New Zealand data. Crown Copyright reserved. Contact Tasman DC regarding Copyright on Aerial Photography. The information on this map is prepared for indicative use only and is not intended for definitive legal, location or formal reference purposes.



Dog Bylaw Area Map

 Railway Reserve

Schedule 2: Controlled Dog Exercise Area

Behind Jubilee park

Legend

-  Schedule 1: Leash Control Area
-  Schedule 2: Controlled Dog Exercise Area
-  Schedule 3: Dog Prohibited Area

Date: 19/08/2014



Cadastre sourced from Land Information New Zealand data. Crown Copyright reserved. Contact Tasman DC regarding Copyright on Aerial Photography. The information on this map is prepared for indicative use only and is not intended for definitive legal, location or formal reference purposes.



Dog Bylaw Area Map

 Rough Island

Schedule 2: Controlled Dog Exercise Area

Hunter Brown and Greenslade Park

Legend

-  Schedule 1: Leash Control Area
-  Schedule 2: Controlled Dog Exercise Area
-  Schedule 3: Dog Prohibited Area

Date: 19/08/2014



Cadastre sourced from Land Information New Zealand data. Crown Copyright reserved. Contact Tasman DC regarding Copyright on Aerial Photography. The information on this map is prepared for indicative use only and is not intended for definitive legal, location or formal reference purposes.

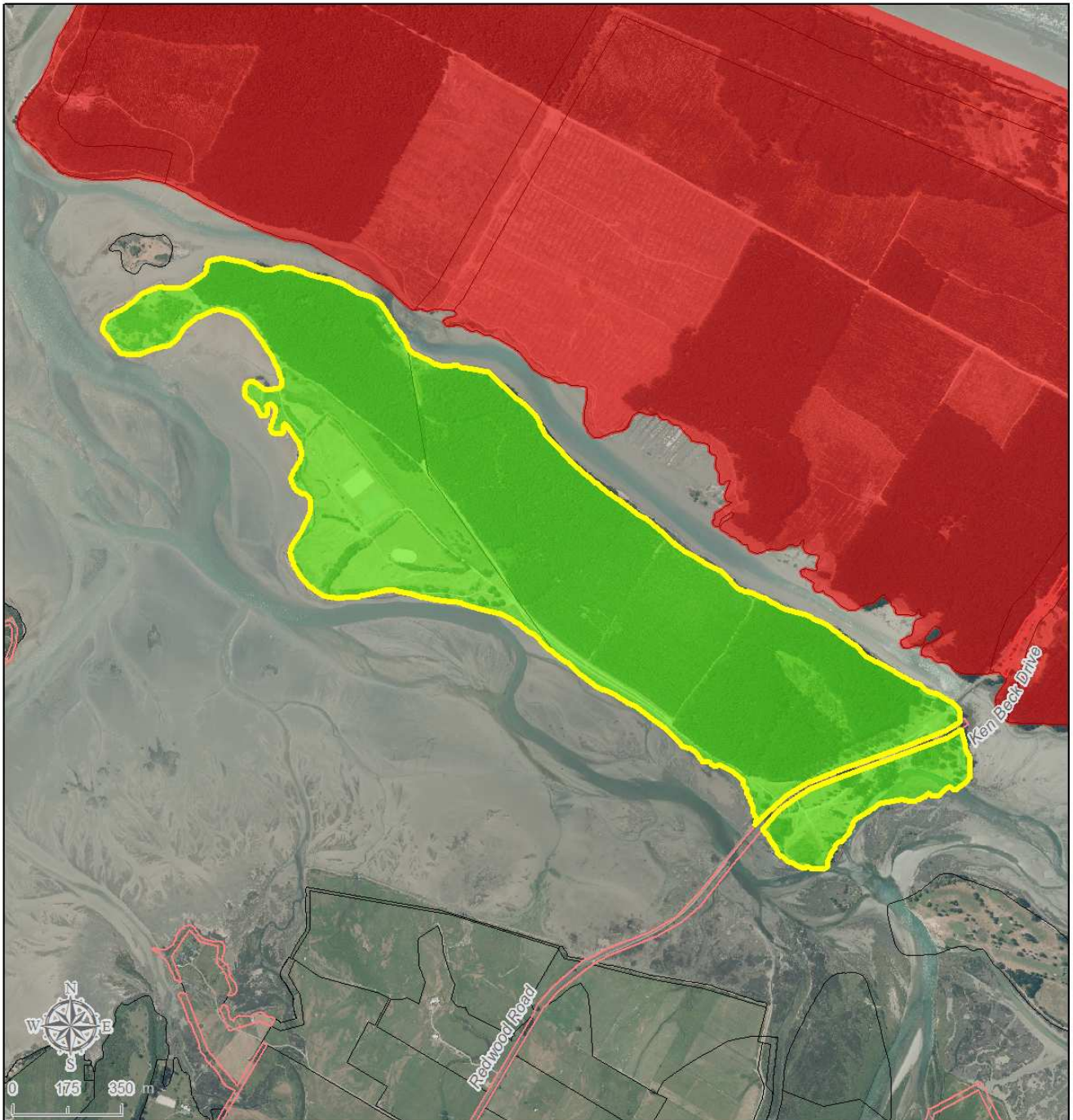

Dog Bylaw Area Map

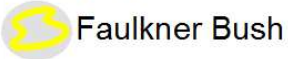

Schedule 2: Controlled Dog Exercise Area

Legend

- Schedule 1: Leash Control Area
- Schedule 2: Controlled Dog Exercise Area
- Schedule 3: Dog Prohibited Area

Date: 19/08/2014



Cadastral sourced from Land Information New Zealand data. Crown Copyright reserved. Contact Tasman DC regarding Copyright on Aerial Photography. The information on this map is prepared for indicative use only and is not intended for definitive legal, location or formal reference purposes.

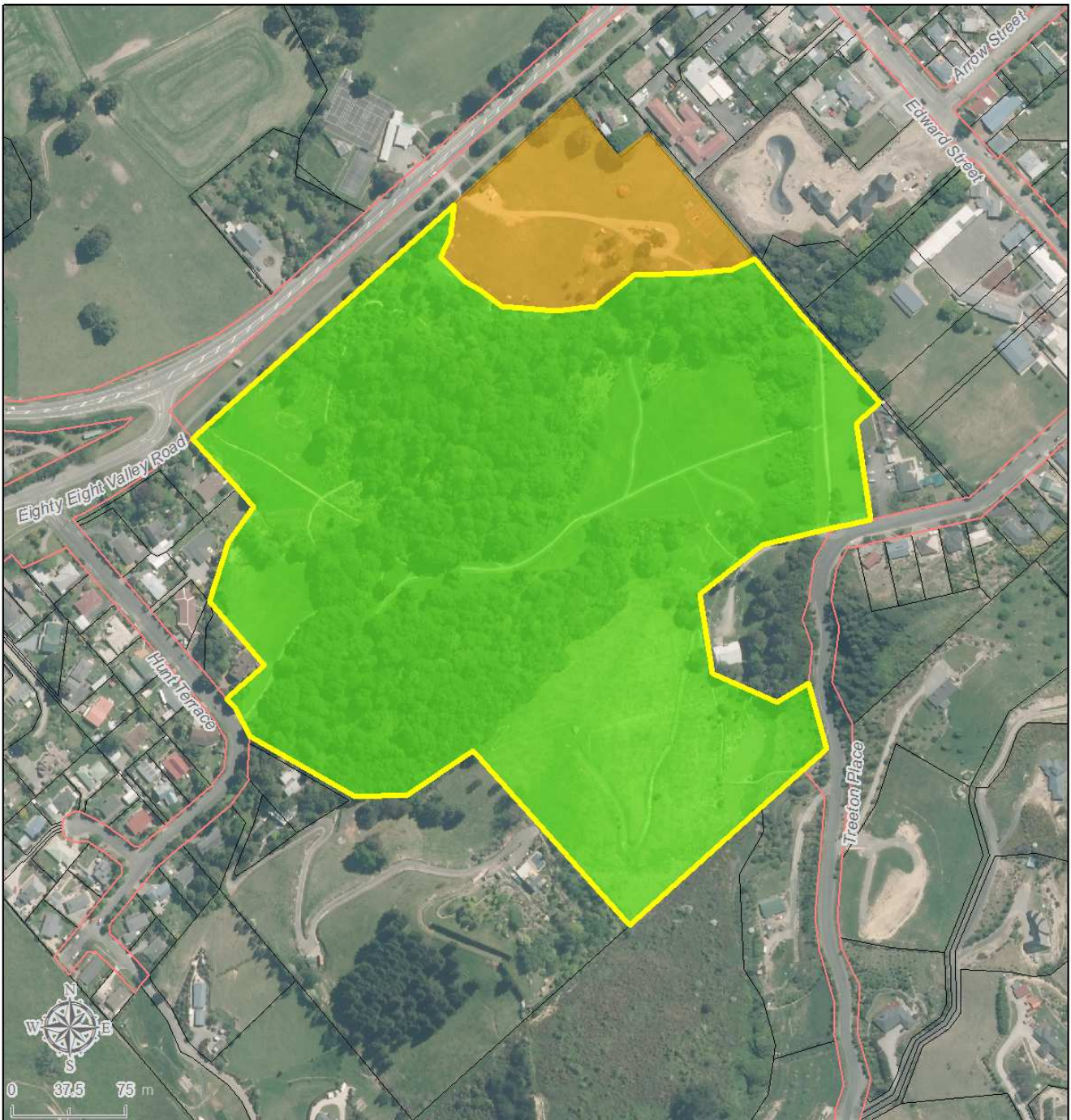

SCHEDULE 3

DOG PROHIBITED AREAS-

Dogs are prohibited on all Council sports fields and complexes, and within 10 metres of playground equipment and picnic tables and in the following areas:

Golden Bay

Collingwood Camping Ground – summer months

Takaka Central Business Area – between the hours of 9am to 5pm. The Takaka Central Business Area is defined as:

- Commercial Street from the southern point of the junction of Commercial and Reilly Streets to the northern point of the junction of Commercial and Junction Streets.and
- the library car park.

Takaka Township – the Village Green, Pioneer Park, the old library site and adjacent playground.

Ligar Bay Beach – summer months, except between the hours of 5.00am and 9.00am

Onekaka Estuary

Pakawau Beach (camp frontage) – summer months

Parapara Inlet

Patons Rock Beach in front of the settlement – summer months

Pohara Beach from the sign at the western end of the golf course to the mouth of the Motupipi Estuary

Pohara Beach from eastern camp boundary to Selwyn Street Reserve – summer months

Pohara Beach Top 10 Holiday Park

Rototai to Waitapu Estuary foreshore (excluding Controlled Dog Exercise area adjacent to Rototai Recreation Reserve

Ruataniwha Inlet

Tata Beach – During the period of New Zealand Daylight Saving Time, and for the remainder of the year from one hour prior to sunrise until one hour after sunrise

Tukurua Beach (camp frontage) – summer months

Waikato Inlet – including beach area to Ruataniwha Inlet

Motueka/Kina

Abel Tasman National Park Foreshore Reserves on Tonga Island, Adele Island and Fisherman Island.

Breaker Bay Beach

Fearons Bush Camping Ground

Kaiteriteri Beach

Little Kaiteriteri Beach – summer months, except between the hours of 5.00am and 9.00am

Lower Moutere Recreation Reserve – except for Dog Obedience and Tracking classes

Memorial Reserve Corner Riwaka

Motueka Sandspit – south of a line drawn through the point NZ Map Grid 2512857.1 (easting) 6009560.9 (northing)

Otuwhero Estuary and Sandspit

Saltwater Baths – Motueka

Stephens Bay Beach – summer months, except between the hours of 5.00am and 9.00am

Richmond/Mapua

Hope Recreation Reserve & Hall – except for Dog Events approved by Hall Committee

McKee Memorial Domain

Rabbit Island (including the beach)

Sand Island and the shell bank by Bell Island (Situating adjacent to the Nelson Airport runway disturbed birds are a hazard to aircraft)

Murchison

Riverview Motor Camp – Murchison

Definitions:

Summer months = 1 December to 1 March

Exception to Dog Prohibited Areas: This prohibition of dogs from specified areas does not apply to game hunting dogs engaged in legitimate hunting activities during the recognised hunting season.

Dog Bylaw Area Map

 Collingwood Camping Ground

Schedule 3: Dogs Prohibited

summer months (1st Dec - 1st Mar)

Legend

-  Schedule 1: Leash Control Area
-  Schedule 2: Controlled Dog Exercise Area
-  Schedule 3: Dog Prohibited Area

Date: 19/08/2014



Cadastre sourced from Land Information New Zealand data. Crown Copyright reserved. Contact Tasman DC regarding Copyright on Aerial Photography. The information on this map is prepared for indicative use only and is not intended for definitive legal, location or formal reference purposes.

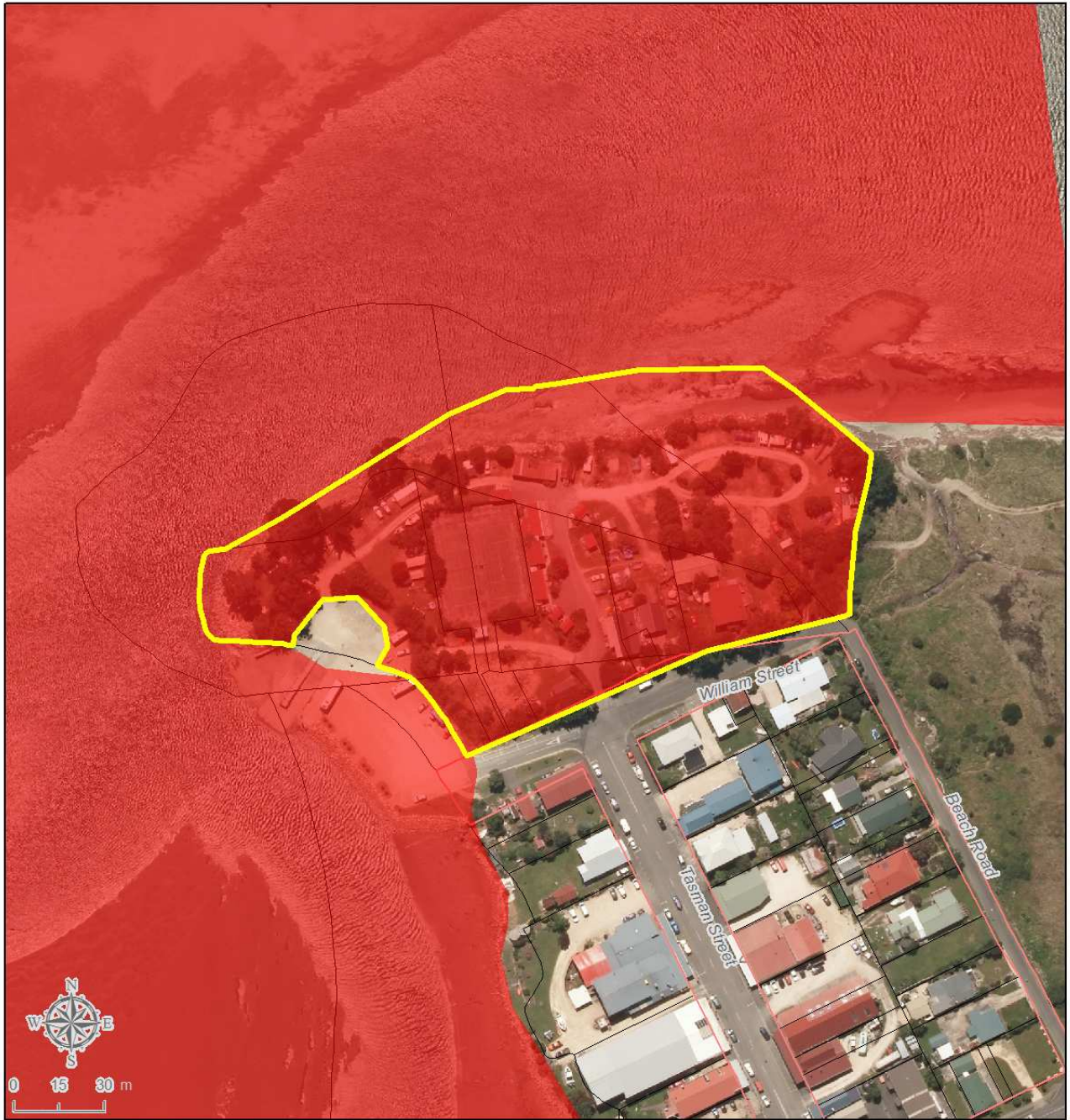

Dog Bylaw Area Map



Takaka Township

Schedule 3: Dogs Prohibited

At all times

Legend

- Schedule 1: Leash Control Area
- Schedule 2: Controlled Dog Exercise Area
- Schedule 3: Dog Prohibited Area

Date: 19/08/2014



Cadastre sourced from Land Information New Zealand data. Crown Copyright reserved. Contact Tasman DC regarding Copyright on Aerial Photography. The information on this map is prepared for indicative use only and is not intended for definitive legal, location or formal reference purposes.

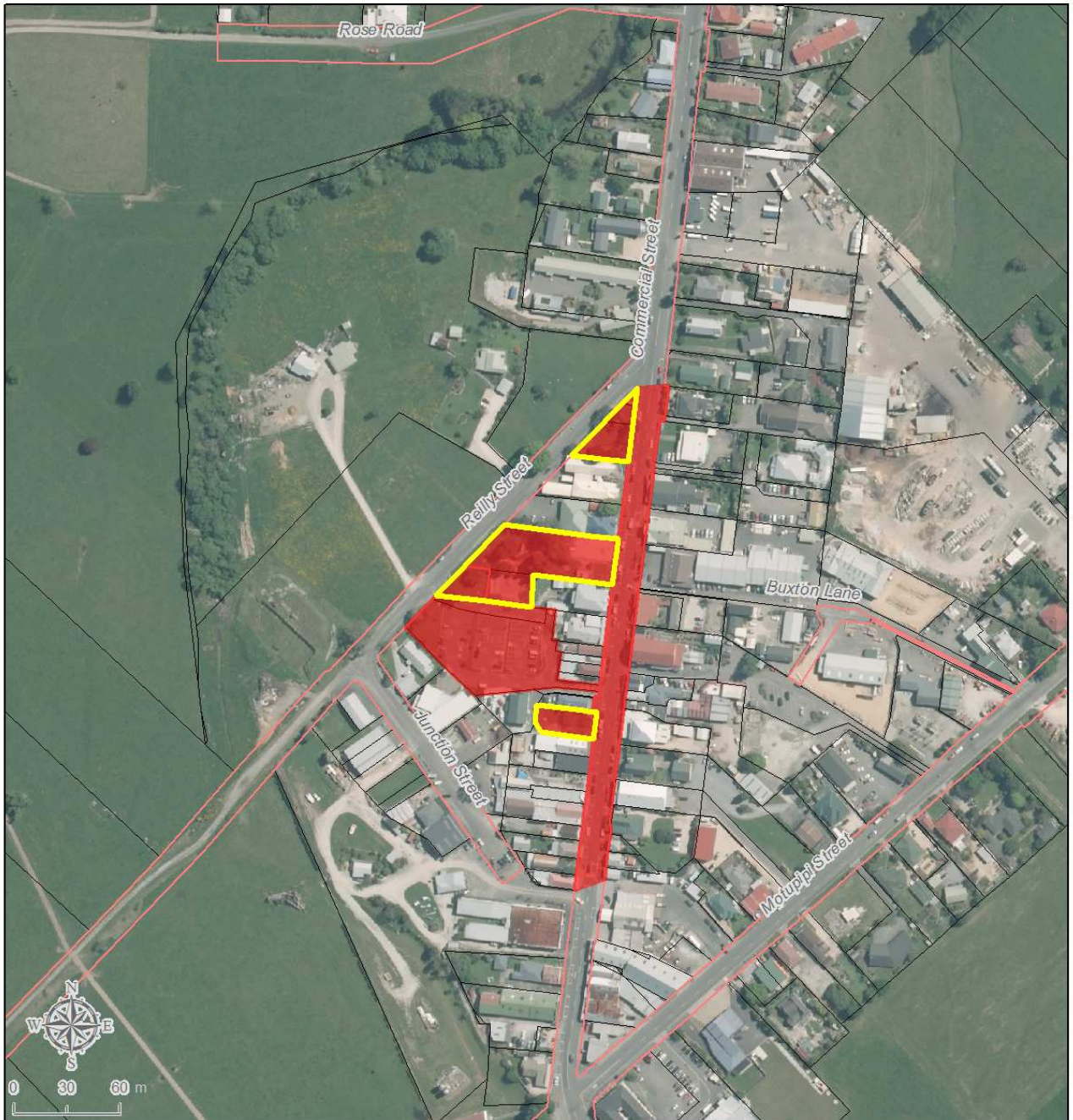

Dog Bylaw Area Map

 Ligar Bay Beach

Schedule 3: Dogs Prohibited

summer months (1st Dec - 1st Mar) - except between 5am and 9am

Legend

-  Schedule 1: Leash Control Area
-  Schedule 2: Controlled Dog Exercise Area
-  Schedule 3: Dog Prohibited Area

Date: 19/08/2014



Cadastre sourced from Land Information New Zealand data. Crown Copyright reserved. Contact Tasman DC regarding Copyright on Aerial Photography. The information on this map is prepared for indicative use only and is not intended for definitive legal, location or formal reference purposes.



Dog Bylaw Area Map

 Onekaka Estuary

Schedule 3: Dogs Prohibited

At all times

Legend

-  Schedule 1: Leash Control Area
-  Schedule 2: Controlled Dog Exercise Area
-  Schedule 3: Dog Prohibited Area

Date: 19/08/2014



Cadastre sourced from Land Information New Zealand data. Crown Copyright reserved. Contact Tasman DC regarding Copyright on Aerial Photography. The information on this map is prepared for indicative use only and is not intended for definitive legal, location or formal reference purposes.

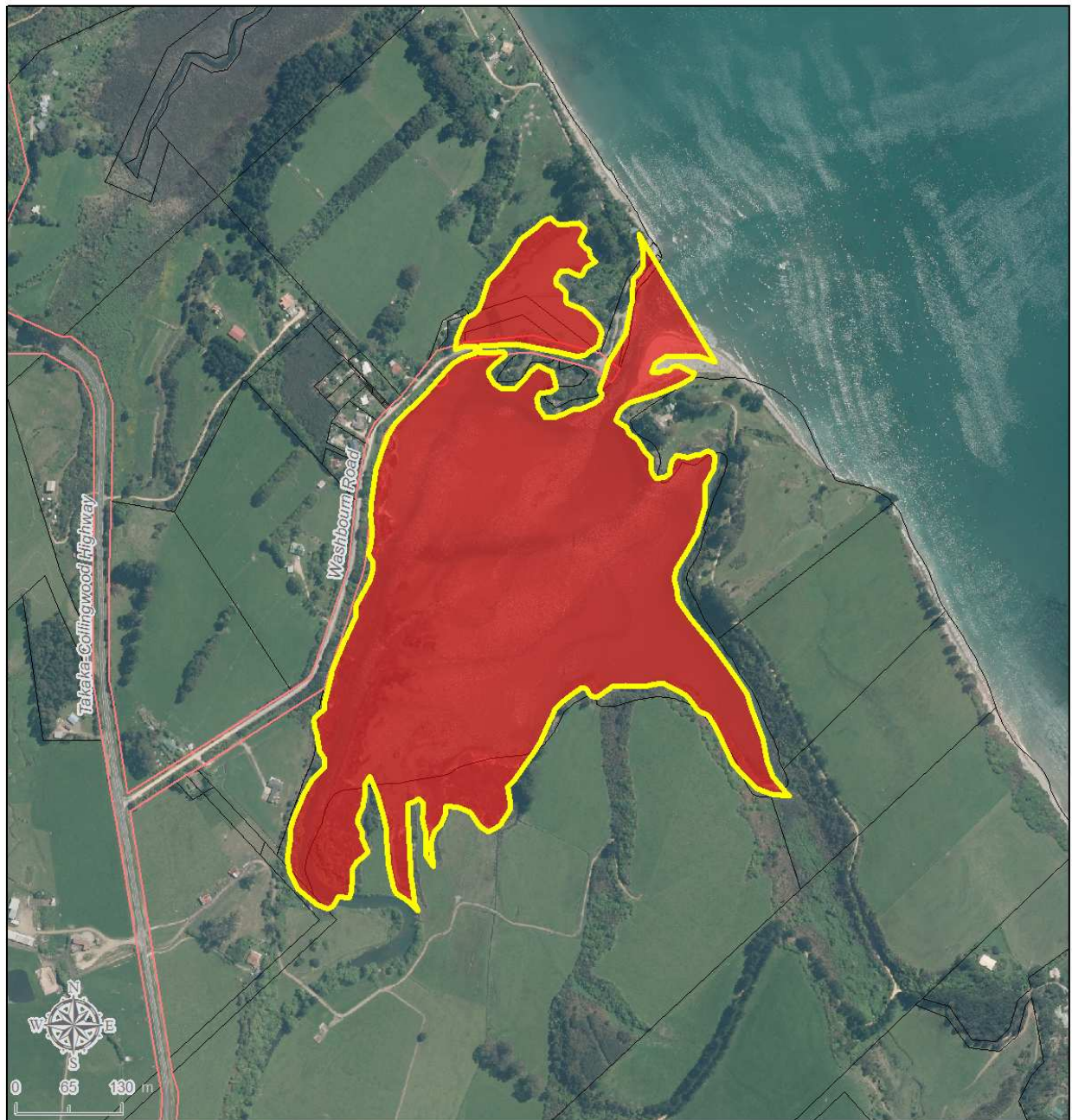

Dog Bylaw Area Map

 Pakawau Beach

Schedule 3: Dogs Prohibited

Camp frontage - summer months (1st Dec - 1st Mar)

Legend

-  Schedule 1: Leash Control Area
-  Schedule 2: Controlled Dog Exercise Area
-  Schedule 3: Dog Prohibited Area

Date: 19/08/2014



Cadastre sourced from Land Information New Zealand data. Crown Copyright reserved. Contact Tasman DC regarding Copyright on Aerial Photography. The information on this map is prepared for indicative use only and is not intended for definitive legal, location or formal reference purposes.



Dog Bylaw Area Map

 Parapara Inlet

Schedule 3: Dogs Prohibited

At all times

Legend

-  Schedule 1: Leash Control Area
-  Schedule 2: Controlled Dog Exercise Area
-  Schedule 3: Dog Prohibited Area

Date: 19/08/2014



Cadastre sourced from Land Information New Zealand data. Crown Copyright reserved. Contact Tasman DC regarding Copyright on Aerial Photography. The information on this map is prepared for indicative use only and is not intended for definitive legal, location or formal reference purposes.

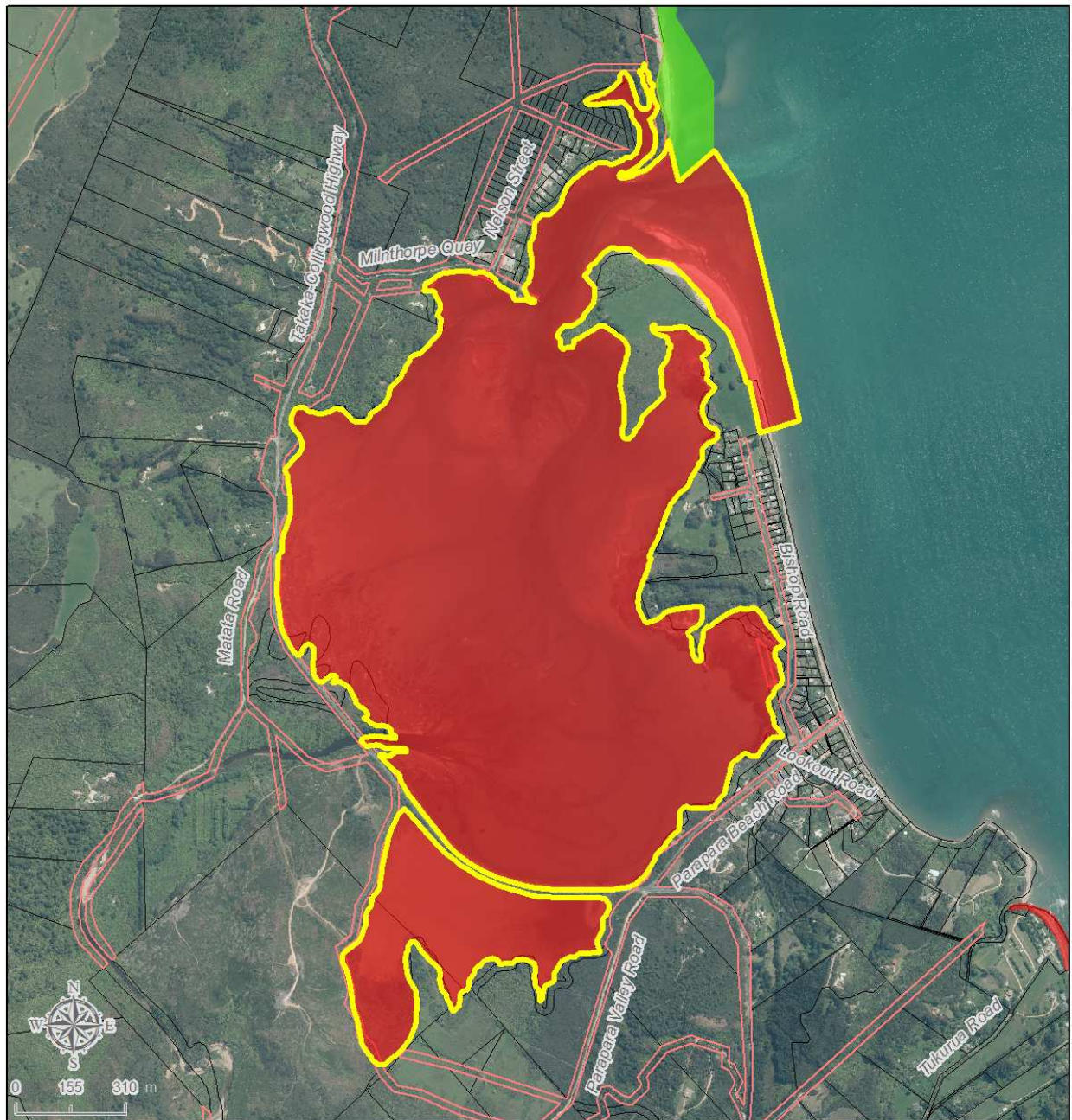

Dog Bylaw Area Map

 Patons Rock Beach settlement frontage

Schedule 3: Dogs Prohibited

Summer months (1st Dec - 1st Mar)

Legend

-  Schedule 1: Leash Control Area
-  Schedule 2: Controlled Dog Exercise Area
-  Schedule 3: Dog Prohibited Area

Date: 19/08/2014



Cadastre sourced from Land Information New Zealand data. Crown Copyright reserved. Contact Tasman DC regarding Copyright on Aerial Photography. The information on this map is prepared for indicative use only and is not intended for definitive legal, location or formal reference purposes.



Dog Bylaw Area Map

 Pohara Beach West

Schedule 3: Dogs Prohibited

At all times: Pohara Beach from the sign at western end of Golf Course to Motupipi Estuary mouth

Legend

-  Schedule 1: Leash Control Area
-  Schedule 2: Controlled Dog Exercise Area
-  Schedule 3: Dog Prohibited Area

Date: 19/08/2014



Cadastre sourced from Land Information New Zealand data. Crown Copyright reserved. Contact Tasman DC regarding Copyright on Aerial Photography. The information on this map is prepared for indicative use only and is not intended for definitive legal, location or formal reference purposes.

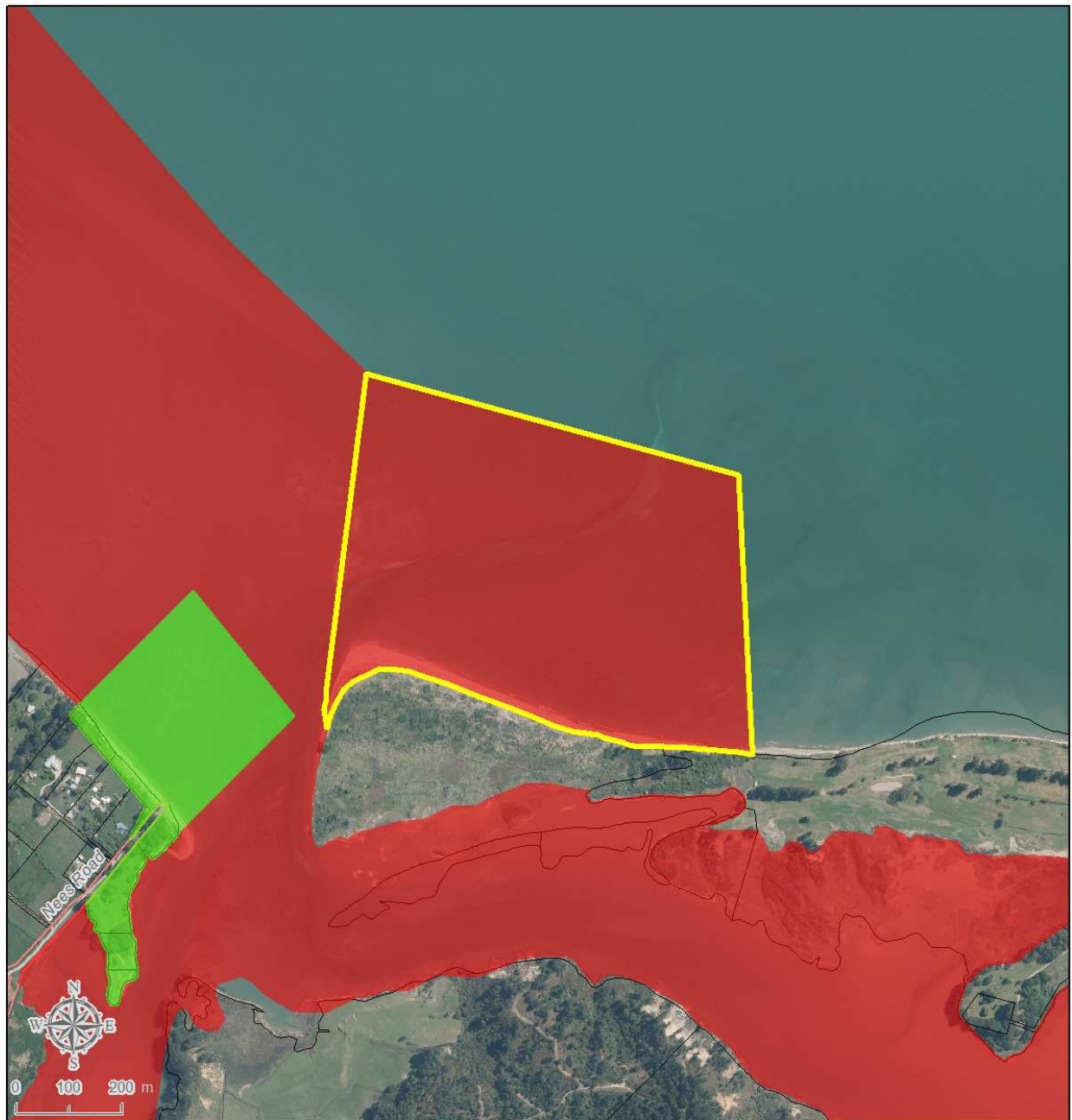

Dog Bylaw Area Map

 Pohara Beach

Schedule 3: Dogs Prohibited

Eastern camp boundary to Selwyn St reserve - summer months (1st Dec - 1st Mar)

Legend

-  Schedule 1: Leash Control Area
-  Schedule 2: Controlled Dog Exercise Area
-  Schedule 3: Dog Prohibited Area

Date: 19/08/2014

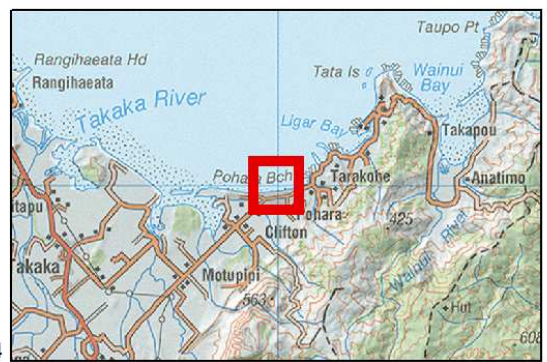

Cadastre sourced from Land Information New Zealand data. Crown Copyright reserved. Contact Tasman DC regarding Copyright on Aerial Photography. The information on this map is prepared for indicative use only and is not intended for definitive legal, location or formal reference purposes.



Dog Bylaw Area Map

 Pohara Beach Top 10 Holiday Park

Schedule 3: Dogs Prohibited

At all times

Legend

-  Schedule 1: Leash Control Area
-  Schedule 2: Controlled Dog Exercise Area
-  Schedule 3: Dog Prohibited Area

Date: 19/08/2014



Cadastre sourced from Land Information New Zealand data. Crown Copyright reserved. Contact Tasman DC regarding Copyright on Aerial Photography. The information on this map is prepared for indicative use only and is not intended for definitive legal, location or formal reference purposes.

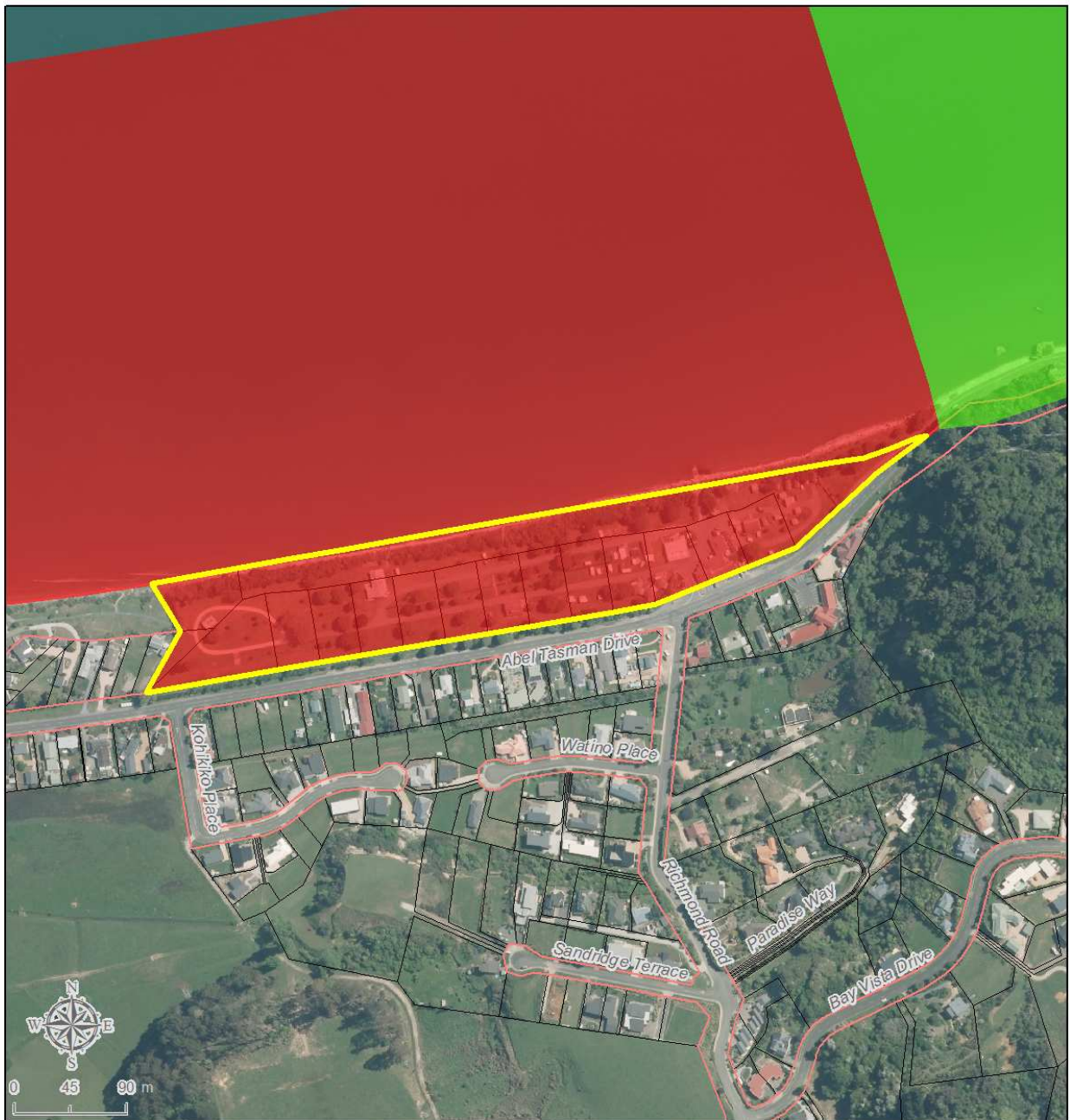

Dog Bylaw Area Map

 Rotatai to Waitapu Estuary

Schedule 3: Dogs Prohibited

At all times: Foreshore area

Legend

-  Schedule 1: Leash Control Area
-  Schedule 2: Controlled Dog Exercise Area
-  Schedule 3: Dog Prohibited Area

Date: 19/08/2014



Cadastre sourced from Land Information New Zealand data. Crown Copyright reserved. Contact Tasman DC regarding Copyright on Aerial Photography. The information on this map is prepared for indicative use only and is not intended for definitive legal, location or formal reference purposes.

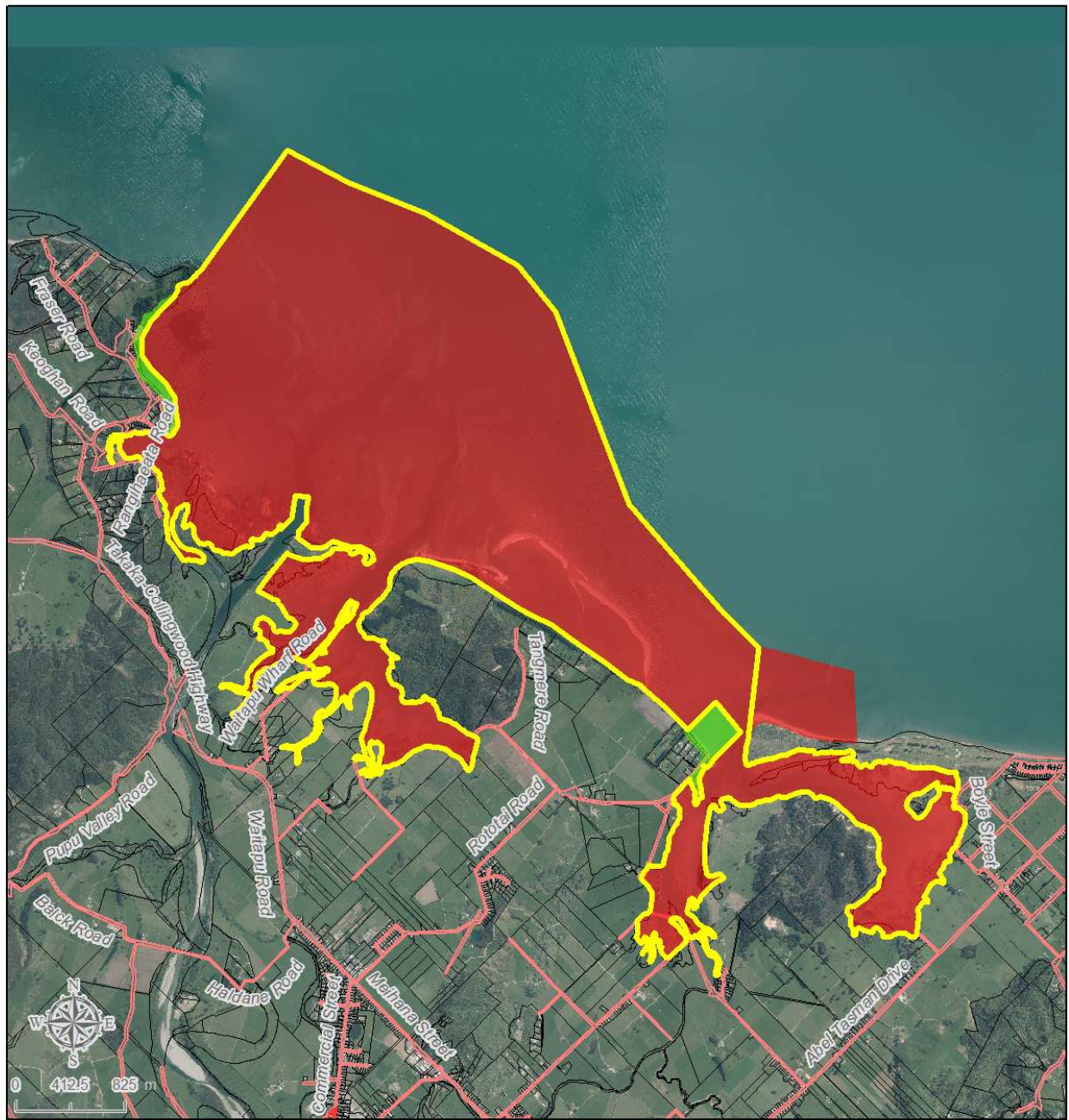

Dog Bylaw Area Map

 Ruataniwha Inlet

Schedule 3: Dogs Prohibited

At all times

Legend

-  Schedule 1: Leash Control Area
-  Schedule 2: Controlled Dog Exercise Area
-  Schedule 3: Dog Prohibited Area

Date: 19/08/2014



Cadastre sourced from Land Information New Zealand data. Crown Copyright reserved. Contact Tasman DC regarding Copyright on Aerial Photography. The information on this map is prepared for indicative use only and is not intended for definitive legal, location or formal reference purposes.

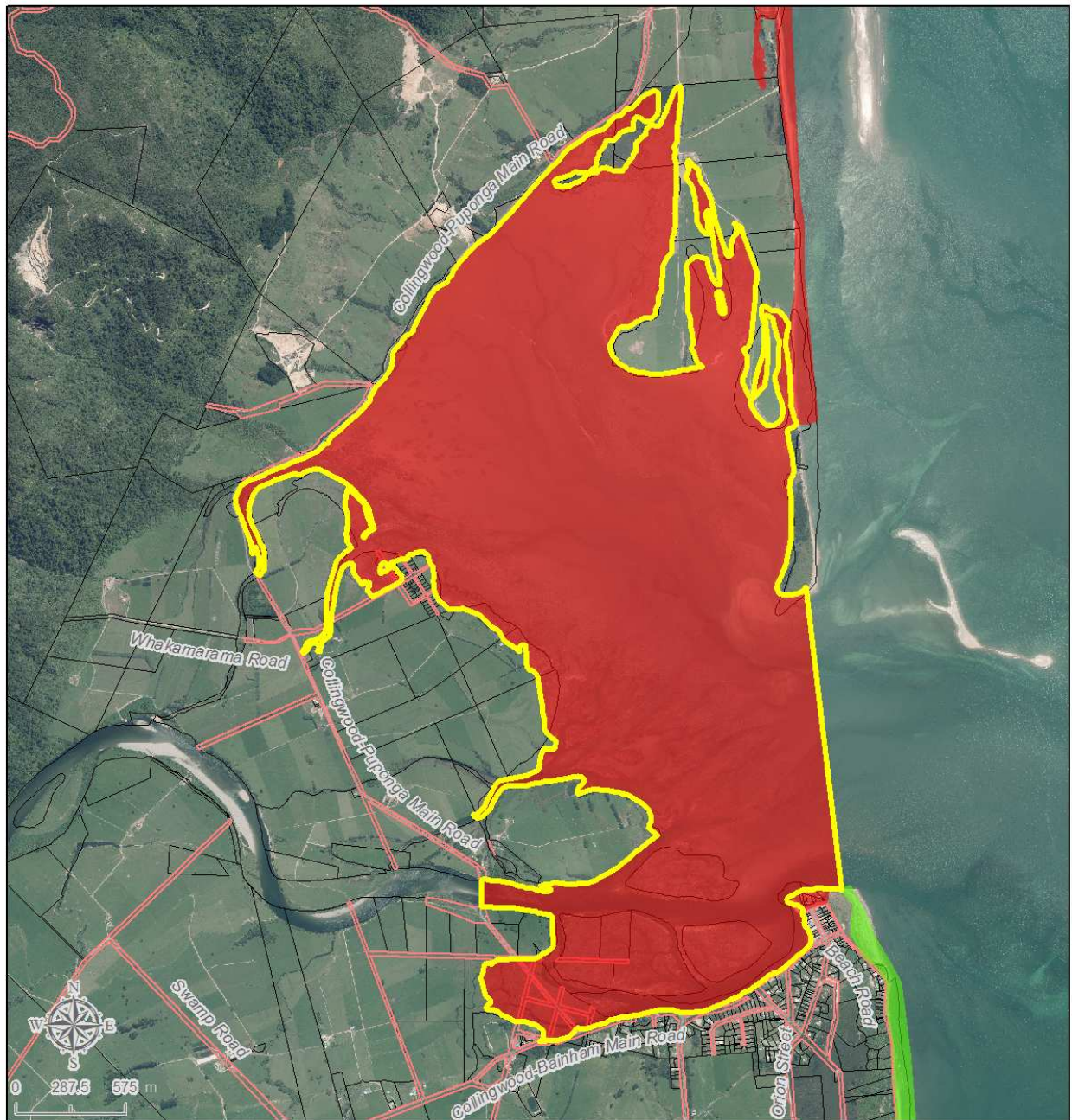

Dog Bylaw Area Map

 Tata Beach

Schedule 3: Dogs Prohibited

During the period of NZ Daylight Saving Time, and for the remainder of the year from 1 hour prior to sunrise

Legend

-  Schedule 1: Leash Control Area
-  Schedule 2: Controlled Dog Exercise Area
-  Schedule 3: Dog Prohibited Area

Date: 19/08/2014



Cadastre sourced from Land Information New Zealand data. Crown Copyright reserved. Contact Tasman DC regarding Copyright on Aerial Photography. The information on this map is prepared for indicative use only and is not intended for definitive legal, location or formal reference purposes.



Dog Bylaw Area Map

 Tukurua Beach

Schedule 3: Dogs Prohibited

Camp frontage - summer months (1st Dec - 1st Mar)

Legend

-  Schedule 1: Leash Control Area
-  Schedule 2: Controlled Dog Exercise Area
-  Schedule 3: Dog Prohibited Area

Date: 19/08/2014



Cadastre sourced from Land Information New Zealand data. Crown Copyright reserved. Contact Tasman DC regarding Copyright on Aerial Photography. The information on this map is prepared for indicative use only and is not intended for definitive legal, location or formal reference purposes.



Dog Bylaw Area Map

 Waikato Inlet & beach

Schedule 3: Dogs Prohibited

At all times: Including beach area to Ruitaniwha Inlet

Legend

-  Schedule 1: Leash Control Area
-  Schedule 2: Controlled Dog Exercise Area
-  Schedule 3: Dog Prohibited Area

Date: 19/08/2014



Cadastre sourced from Land Information New Zealand data. Crown Copyright reserved. Contact Tasman DC regarding Copyright on Aerial Photography. The information on this map is prepared for indicative use only and is not intended for definitive legal, location or formal reference purposes.

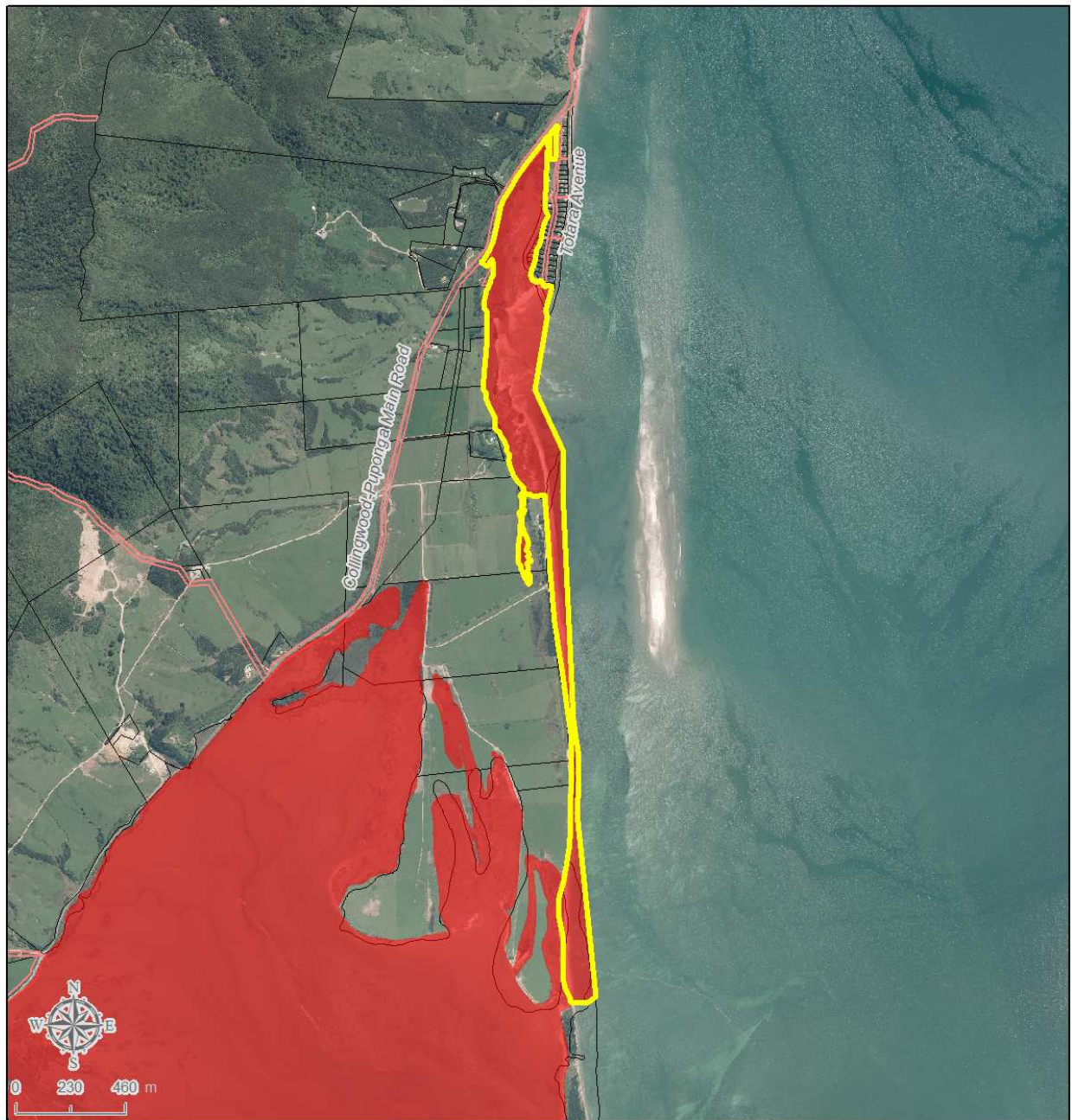

Dog Bylaw Area Map

 Tonga Island

Schedule 3: Dogs Prohibited

At all times: Foreshore Reserve

Legend

-  Schedule 1: Leash Control Area
-  Schedule 2: Controlled Dog Exercise Area
-  Schedule 3: Dog Prohibited Area

Date: 19/08/2014



Cadastre sourced from Land Information New Zealand data. Crown Copyright reserved. Contact Tasman DC regarding Copyright on Aerial Photography. The information on this map is prepared for indicative use only and is not intended for definitive legal, location or formal reference purposes.

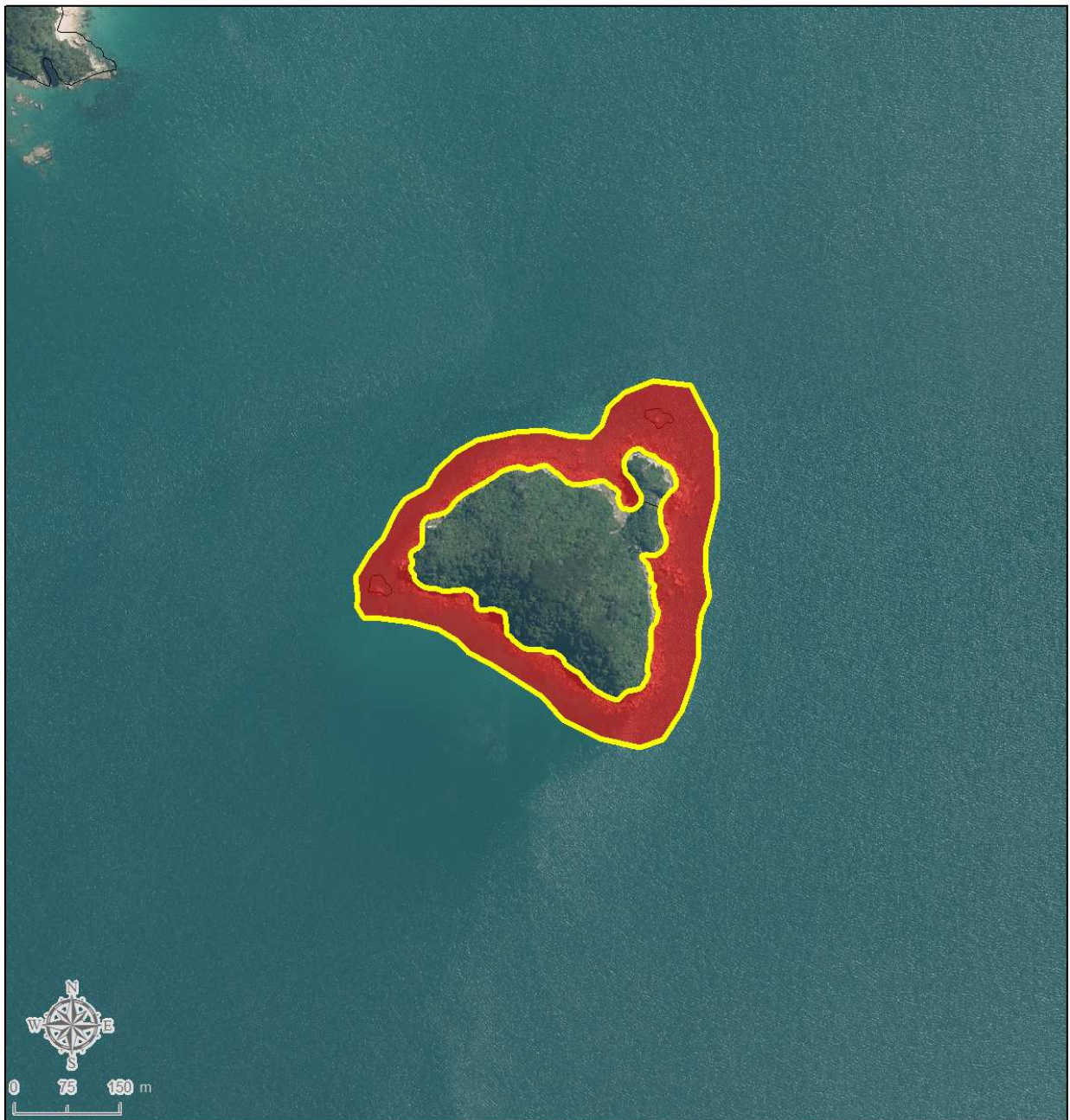

Dog Bylaw Area Map

 Adele Island

Schedule 3: Dogs Prohibited

At all times: Foreshore Reserve

Legend

-  Schedule 1: Leash Control Area
-  Schedule 2: Controlled Dog Exercise Area
-  Schedule 3: Dog Prohibited Area

Date: 19/08/2014



Cadastre sourced from Land Information New Zealand data. Crown Copyright reserved. Contact Tasman DC regarding Copyright on Aerial Photography. The information on this map is prepared for indicative use only and is not intended for definitive legal, location or formal reference purposes.

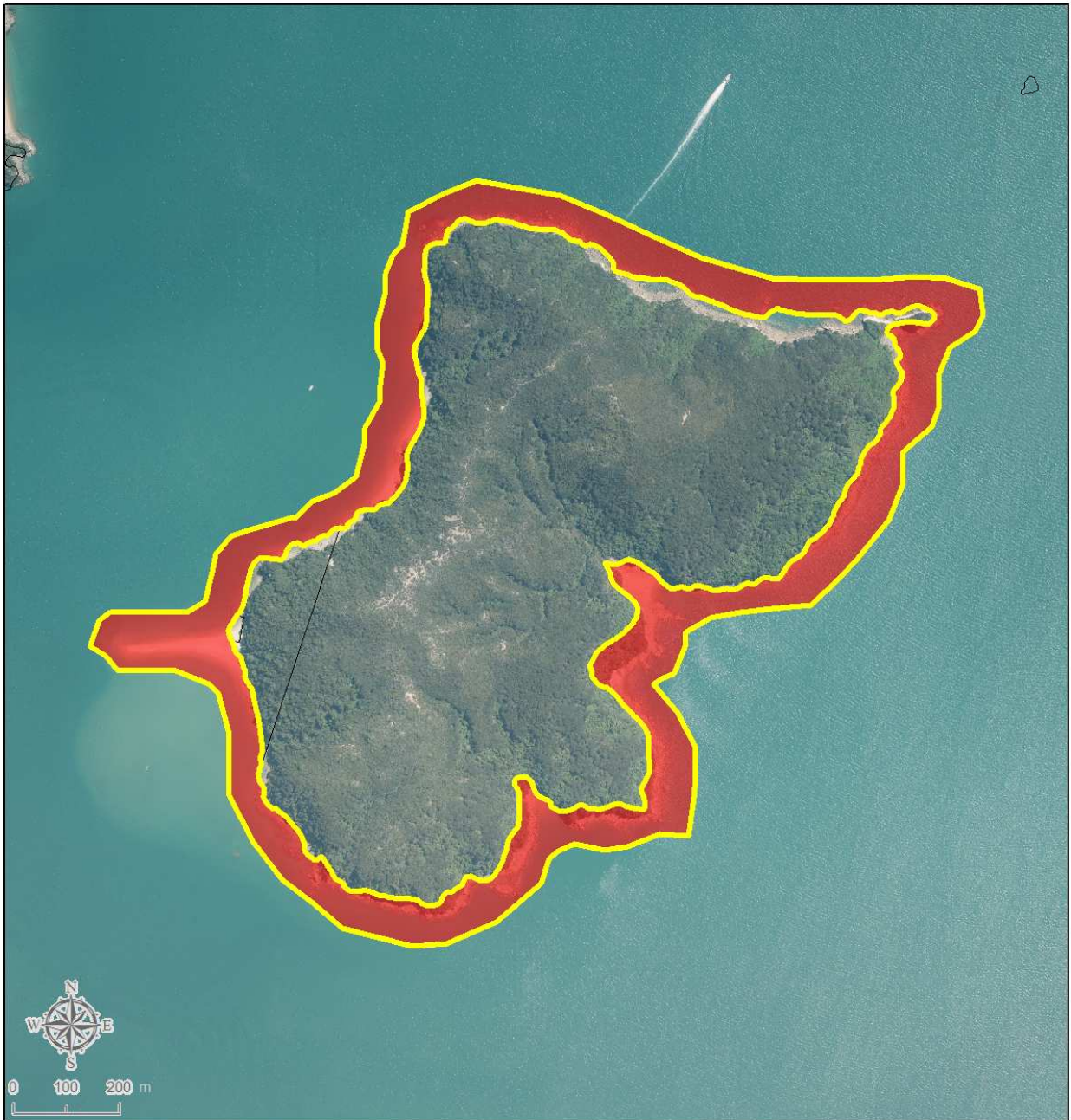

Dog Bylaw Area Map



Fishermans Island

Schedule 3: Dogs Prohibited

At all times: Foreshore Reserve

Legend



Schedule 1: Leash Control Area



Schedule 2: Controlled Dog Exercise Area



Schedule 3: Dog Prohibited Area

Date: 19/08/2014



Cadastre sourced from Land Information New Zealand data. Crown Copyright reserved. Contact Tasman DC regarding Copyright on Aerial Photography. The information on this map is prepared for indicative use only and is not intended for definitive legal, location or formal reference purposes.

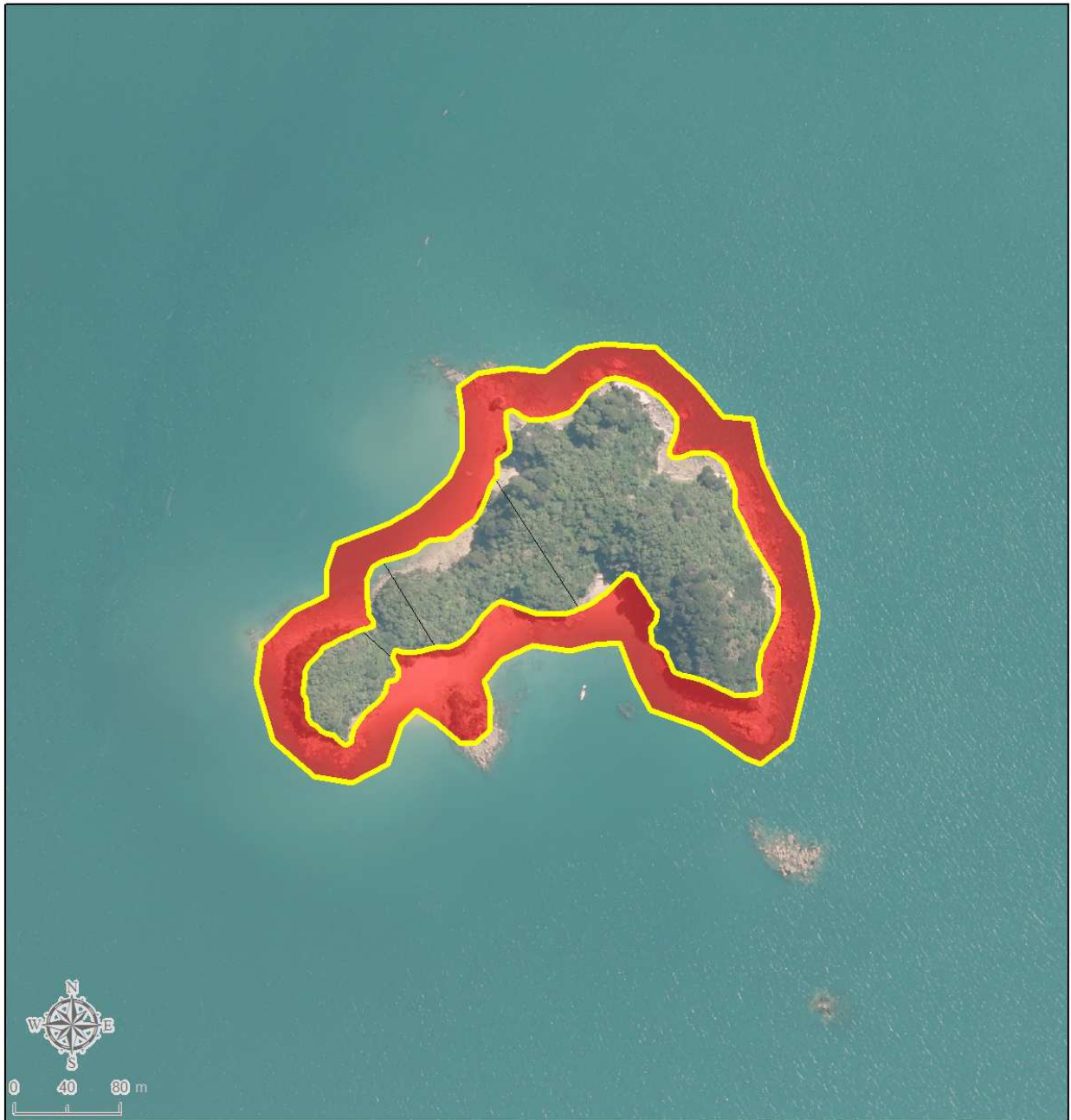

Dog Bylaw Area Map



Breaker Bay Beach

Schedule 3: Dogs Prohibited

At all times

Legend



Schedule 1: Leash Control Area



Schedule 2: Controlled Dog Exercise Area



Schedule 3: Dog Prohibited Area

Date: 19/08/2014



Cadastre sourced from Land Information New Zealand data. Crown Copyright reserved. Contact Tasman DC regarding Copyright on Aerial Photography. The information on this map is prepared for indicative use only and is not intended for definitive legal, location or formal reference purposes.



Dog Bylaw Area Map

 Fearons Bush Camping Ground
Schedule 3: Dogs Prohibited

At all times

Legend

-  Schedule 1: Leash Control Area
-  Schedule 2: Controlled Dog Exercise Area
-  Schedule 3: Dog Prohibited Area

Date: 19/08/2014



Cadastre sourced from Land Information New Zealand data. Crown Copyright reserved. Contact Tasman DC regarding Copyright on Aerial Photography. The information on this map is prepared for indicative use only and is not intended for definitive legal, location or formal reference purposes.

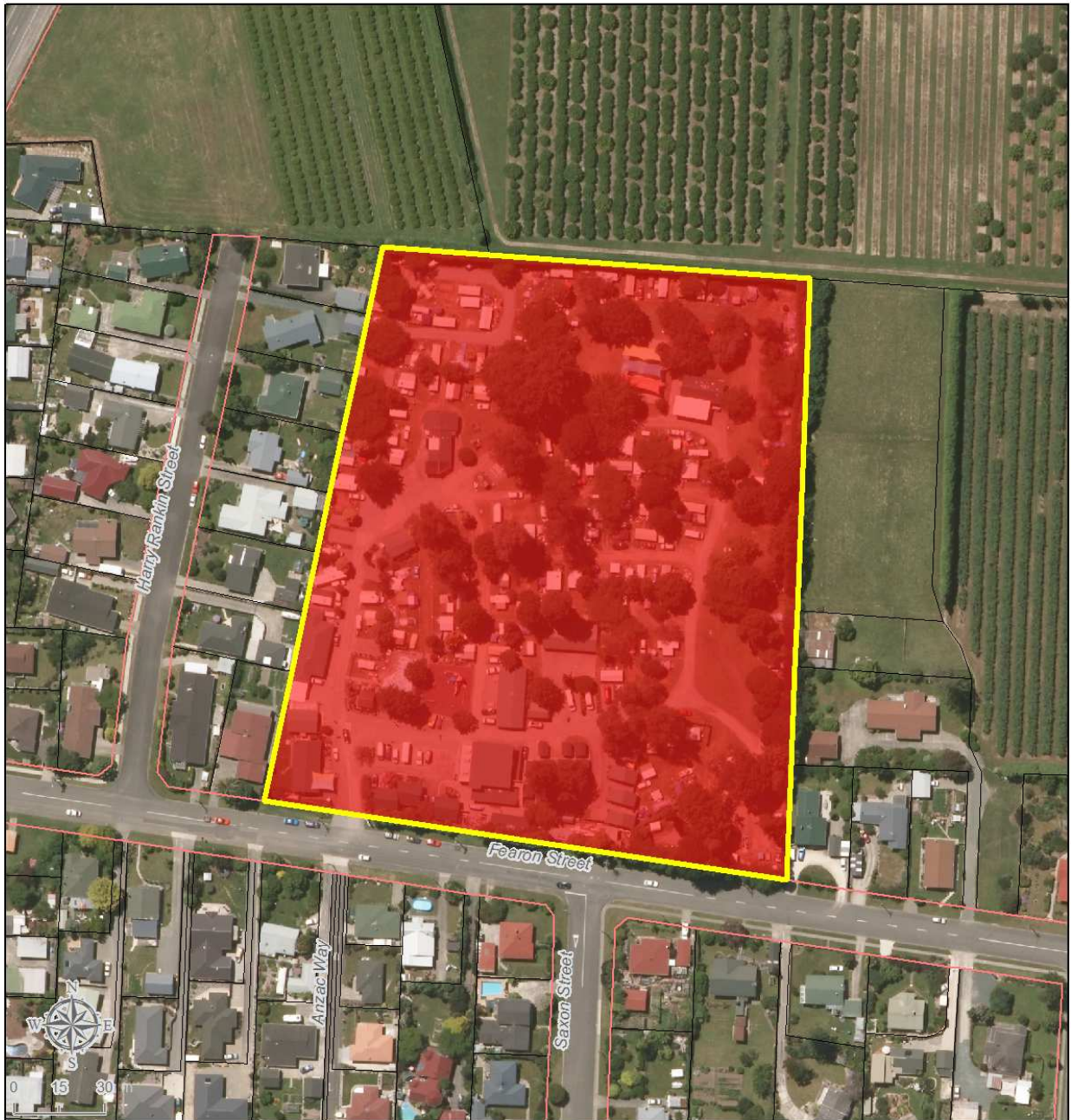

Dog Bylaw Area Map

 Kaiteriteri Beach

Schedule 3: Dogs Prohibited

At all times

Legend

-  Schedule 1: Leash Control Area
-  Schedule 2: Controlled Dog Exercise Area
-  Schedule 3: Dog Prohibited Area

Date: 19/08/2014



Cadastre sourced from Land Information New Zealand data. Crown Copyright reserved. Contact Tasman DC regarding Copyright on Aerial Photography. The information on this map is prepared for indicative use only and is not intended for definitive legal, location or formal reference purposes.



Dog Bylaw Area Map

 Little Kaiteriteri Beach

Schedule 3: Dogs Prohibited

summer months (1st Dec - 1st Mar) - except between the hours of 5am and 9am

Legend

-  Schedule 1: Leash Control Area
-  Schedule 2: Controlled Dog Exercise Area
-  Schedule 3: Dog Prohibited Area

Date: 19/08/2014



Cadastre sourced from Land Information New Zealand data. Crown Copyright reserved. Contact Tasman DC regarding Copyright on Aerial Photography. The information on this map is prepared for indicative use only and is not intended for definitive legal, location or formal reference purposes.



Dog Bylaw Area Map

 Lower Moutere Recreation Reserve

Schedule 3: Dogs Prohibited

At all times: Except for Dog Obedience and Tracking classes

Legend

-  Schedule 1: Leash Control Area
-  Schedule 2: Controlled Dog Exercise Area
-  Schedule 3: Dog Prohibited Area

Date: 19/08/2014



Cadastre sourced from Land Information New Zealand data. Crown Copyright reserved. Contact Tasman DC regarding Copyright on Aerial Photography. The information on this map is prepared for indicative use only and is not intended for definitive legal, location or formal reference purposes.

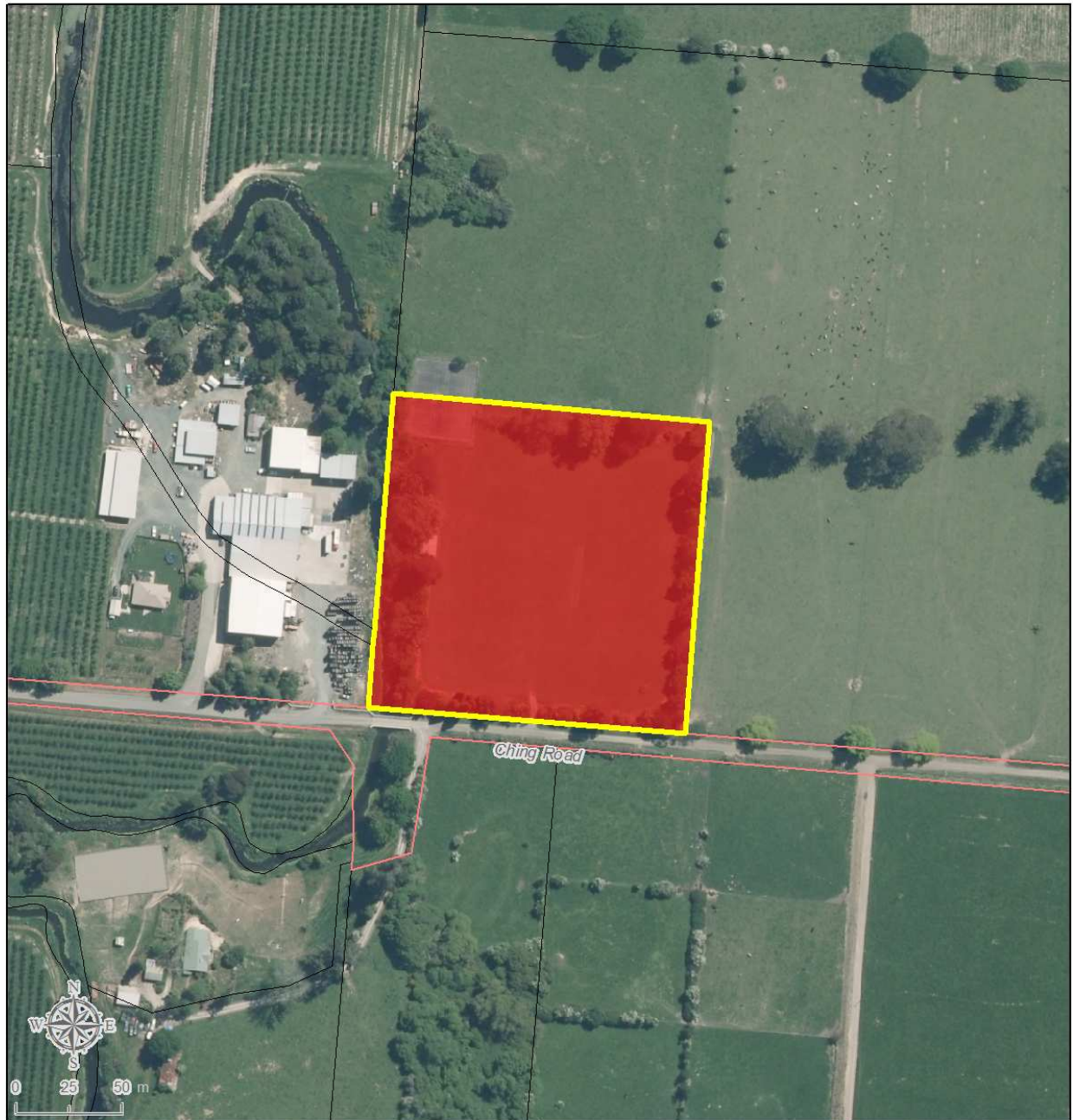

Dog Bylaw Area Map

 Memorial Reserve Corner, Riwaka
Schedule 3: Dogs Prohibited

At all times: Memorial Reserve Corner, Riwaka

Legend

-  Schedule 1: Leash Control Area
-  Schedule 2: Controlled Dog Exercise Area
-  Schedule 3: Dog Prohibited Area

Date: 19/08/2014



Cadastre sourced from Land Information New Zealand data. Crown Copyright reserved. Contact Tasman DC regarding Copyright on Aerial Photography. The information on this map is prepared for indicative use only and is not intended for definitive legal, location or formal reference purposes.

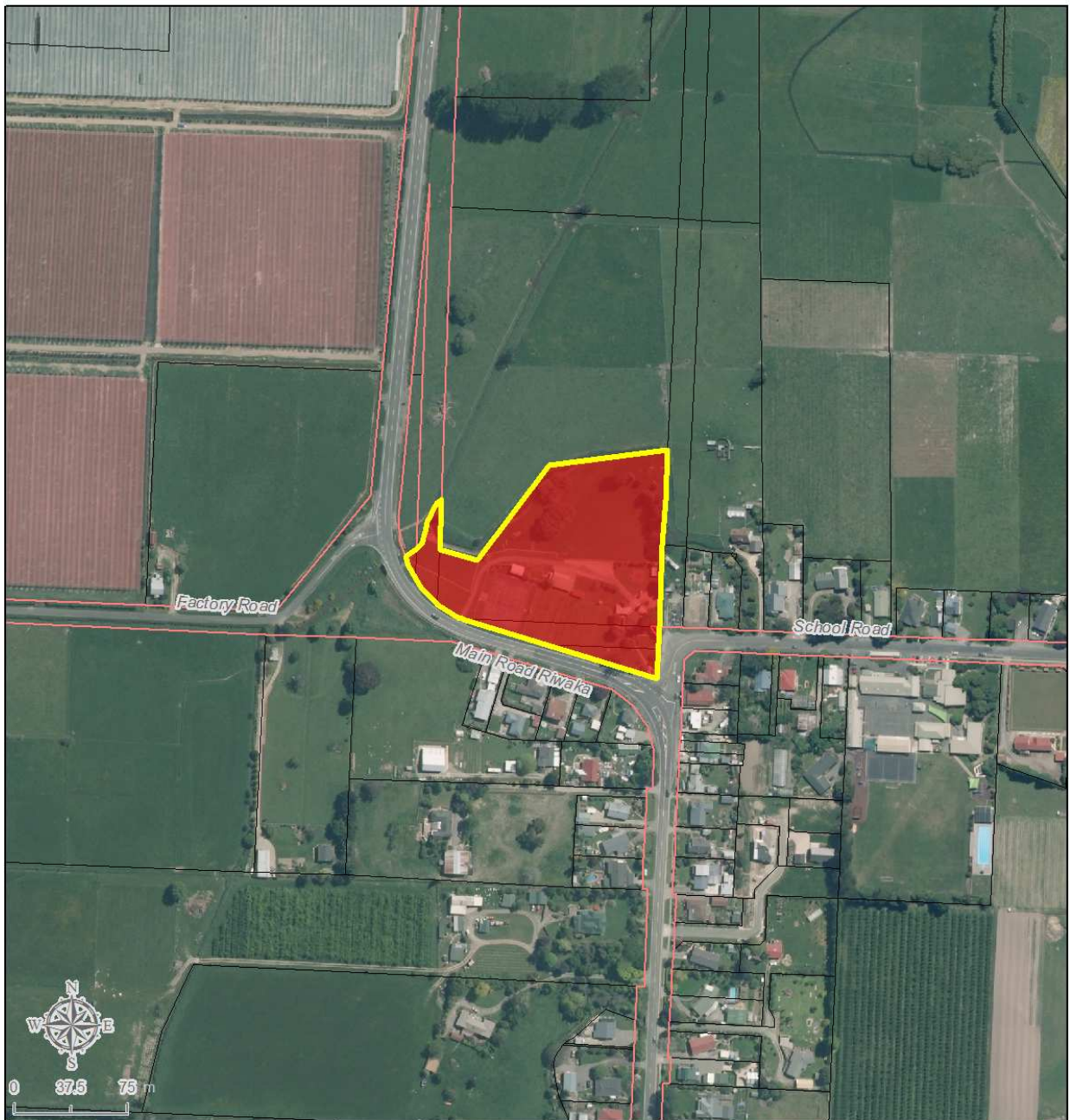

Dog Bylaw Area Map

 Motueka Sandspit

Schedule 3: Dogs Prohibited

At all times

Legend

-  Schedule 1: Leash Control Area
-  Schedule 2: Controlled Dog Exercise Area
-  Schedule 3: Dog Prohibited Area

Date: 19/08/2014



Cadastre sourced from Land Information New Zealand data. Crown Copyright reserved. Contact Tasman DC regarding Copyright on Aerial Photography. The information on this map is prepared for indicative use only and is not intended for definitive legal, location or formal reference purposes.

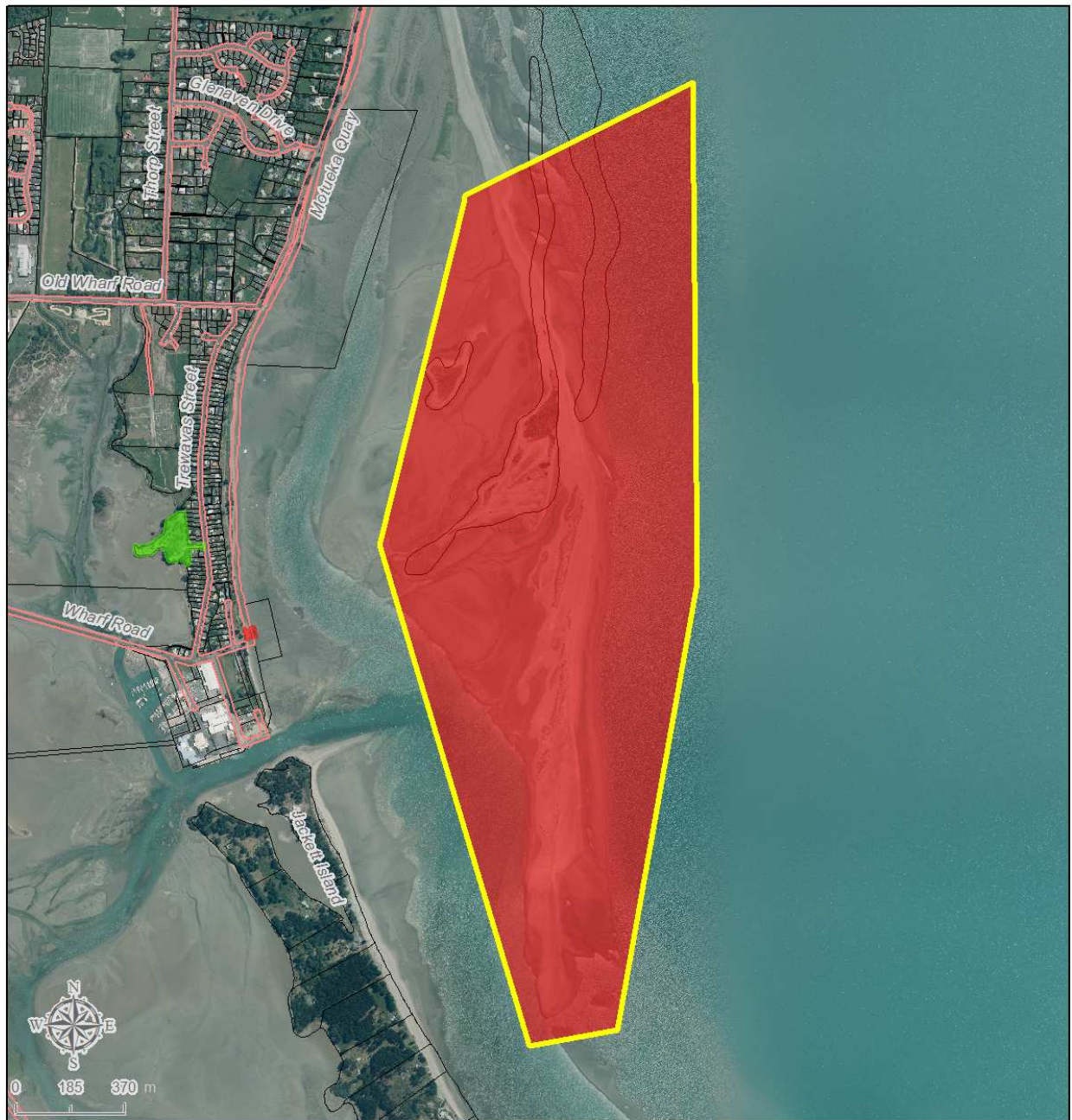

Dog Bylaw Area Map

 Otuwhero Estuary and Sandspit

Schedule 3: Dogs Prohibited

At all times

Legend

-  Schedule 1: Leash Control Area
-  Schedule 2: Controlled Dog Exercise Area
-  Schedule 3: Dog Prohibited Area

Date: 19/08/2014



Cadastre sourced from Land Information New Zealand data. Crown Copyright reserved. Contact Tasman DC regarding Copyright on Aerial Photography. The information on this map is prepared for indicative use only and is not intended for definitive legal, location or formal reference purposes.

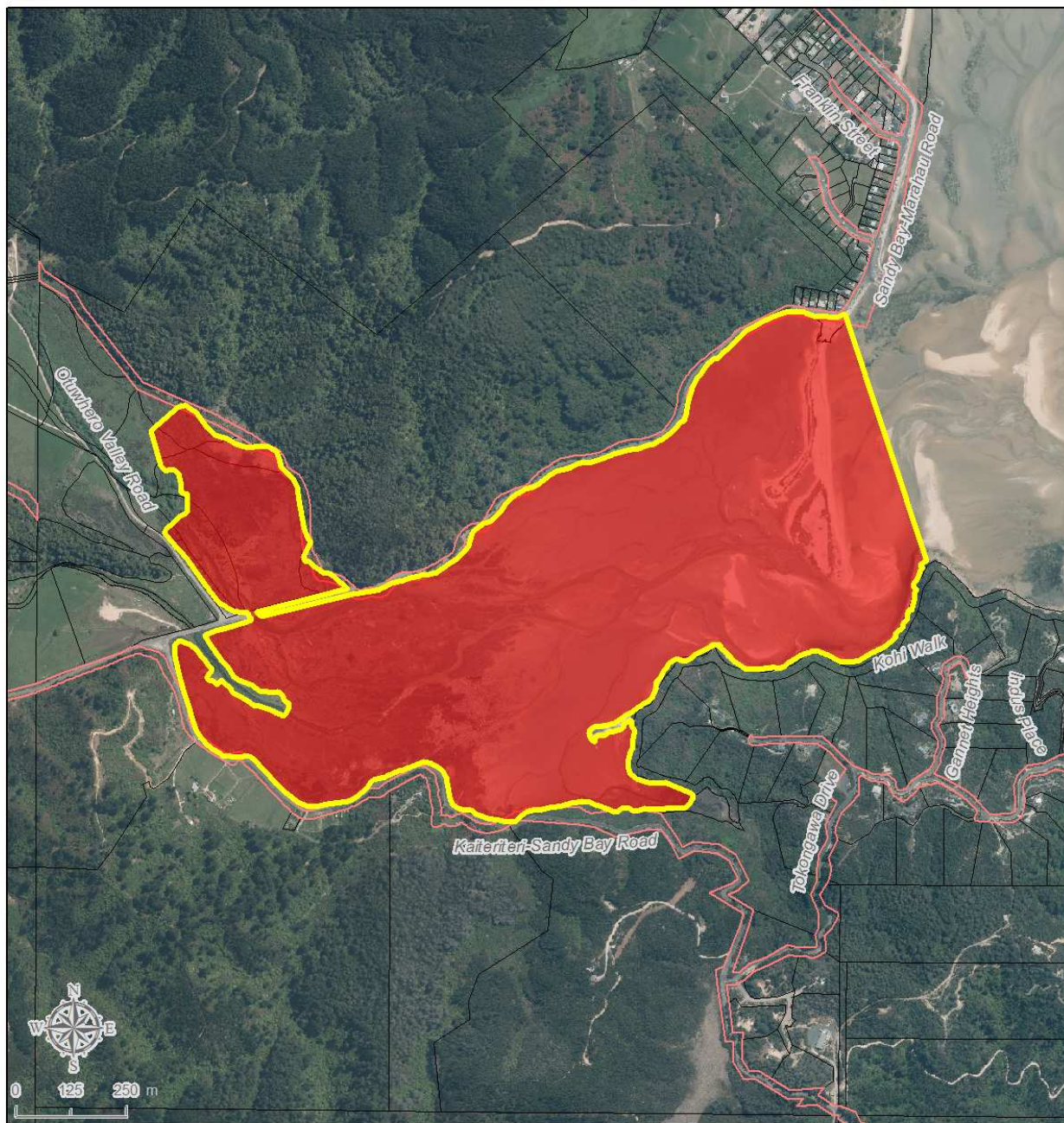

Dog Bylaw Area Map

 Saltwater Baths, Motueka

Schedule 3: Dogs Prohibited

At all times

Legend

-  Schedule 1: Leash Control Area
-  Schedule 2: Controlled Dog Exercise Area
-  Schedule 3: Dog Prohibited Area

Date: 19/08/2014



Cadastre sourced from Land Information New Zealand data. Crown Copyright reserved. Contact Tasman DC regarding Copyright on Aerial Photography. The information on this map is prepared for indicative use only and is not intended for definitive legal, location or formal reference purposes.



Dog Bylaw Area Map

 Stephens Bay Beach

Schedule 3: Dogs Prohibited

summer months (1st Dec - 1st Mar) - except between the hours of 5am and 9am

Legend

-  Schedule 1: Leash Control Area
-  Schedule 2: Controlled Dog Exercise Area
-  Schedule 3: Dog Prohibited Area

Date: 19/08/2014



Cadastre sourced from Land Information New Zealand data. Crown Copyright reserved. Contact Tasman DC regarding Copyright on Aerial Photography. The information on this map is prepared for indicative use only and is not intended for definitive legal, location or formal reference purposes.



Dog Bylaw Area Map

 Hope Recreation Reserve and Hall

Schedule 3: Dogs Prohibited

At all times: Except for Dog Events approved by the Hall Committee

Legend

-  Schedule 1: Leash Control Area
-  Schedule 2: Controlled Dog Exercise Area
-  Schedule 3: Dog Prohibited Area

Date: 19/08/2014



Cadastral sourced from Land Information New Zealand data. Crown Copyright reserved. Contact Tasman DC regarding Copyright on Aerial Photography. The information on this map is prepared for indicative use only and is not intended for definitive legal, location or formal reference purposes.

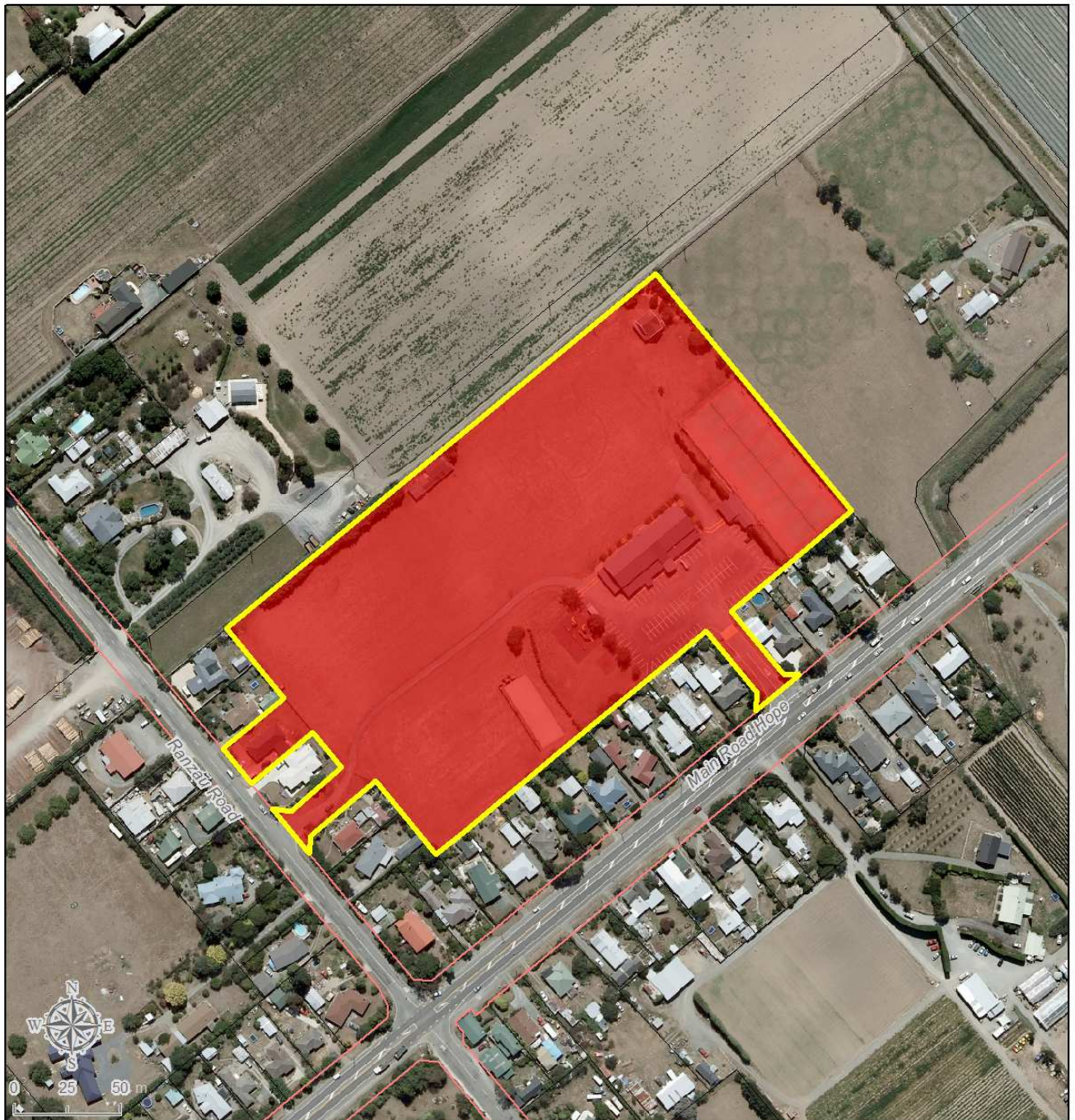

Dog Bylaw Area Map

 McKee Memorial Domain

Schedule 3: Dogs Prohibited

At all times

Legend

-  Schedule 1: Leash Control Area
-  Schedule 2: Controlled Dog Exercise Area
-  Schedule 3: Dog Prohibited Area

Date: 19/08/2014

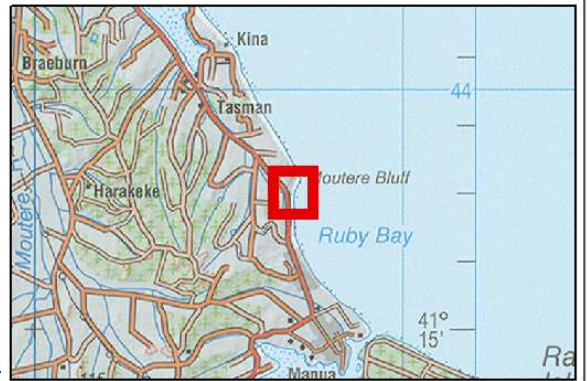

Cadastre sourced from Land Information New Zealand data. Crown Copyright reserved. Contact Tasman DC regarding Copyright on Aerial Photography. The information on this map is prepared for indicative use only and is not intended for definitive legal, location or formal reference purposes.

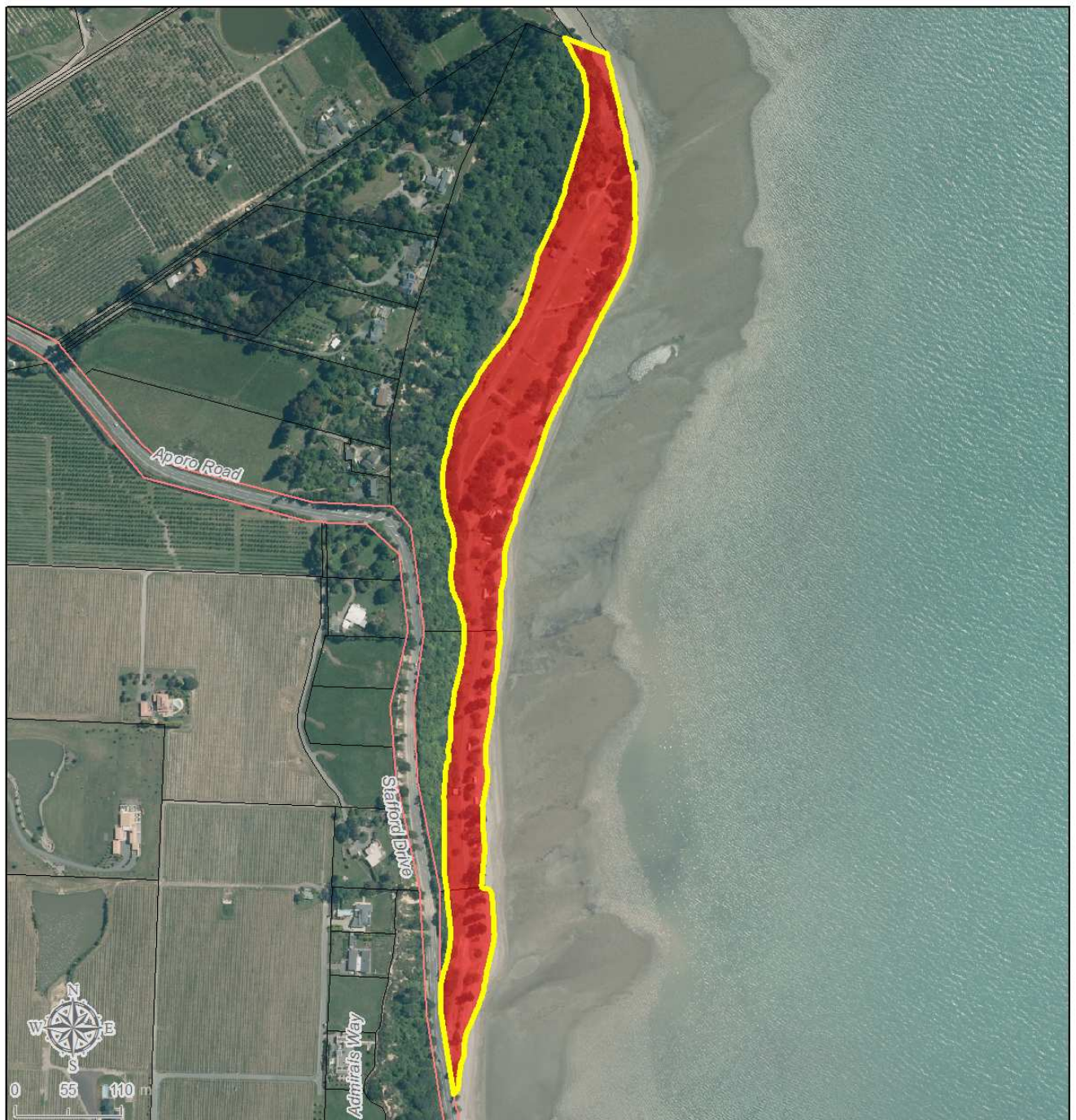

Dog Bylaw Area Map

 Rabbit Island

Schedule 3: Dogs Prohibited

At all times: Including the beach

Legend

-  Schedule 1: Leash Control Area
-  Schedule 2: Controlled Dog Exercise Area
-  Schedule 3: Dog Prohibited Area

Date: 19/08/2014



Cadastre sourced from Land Information New Zealand data. Crown Copyright reserved. Contact Tasman DC regarding Copyright on Aerial Photography. The information on this map is prepared for indicative use only and is not intended for definitive legal, location or formal reference purposes.

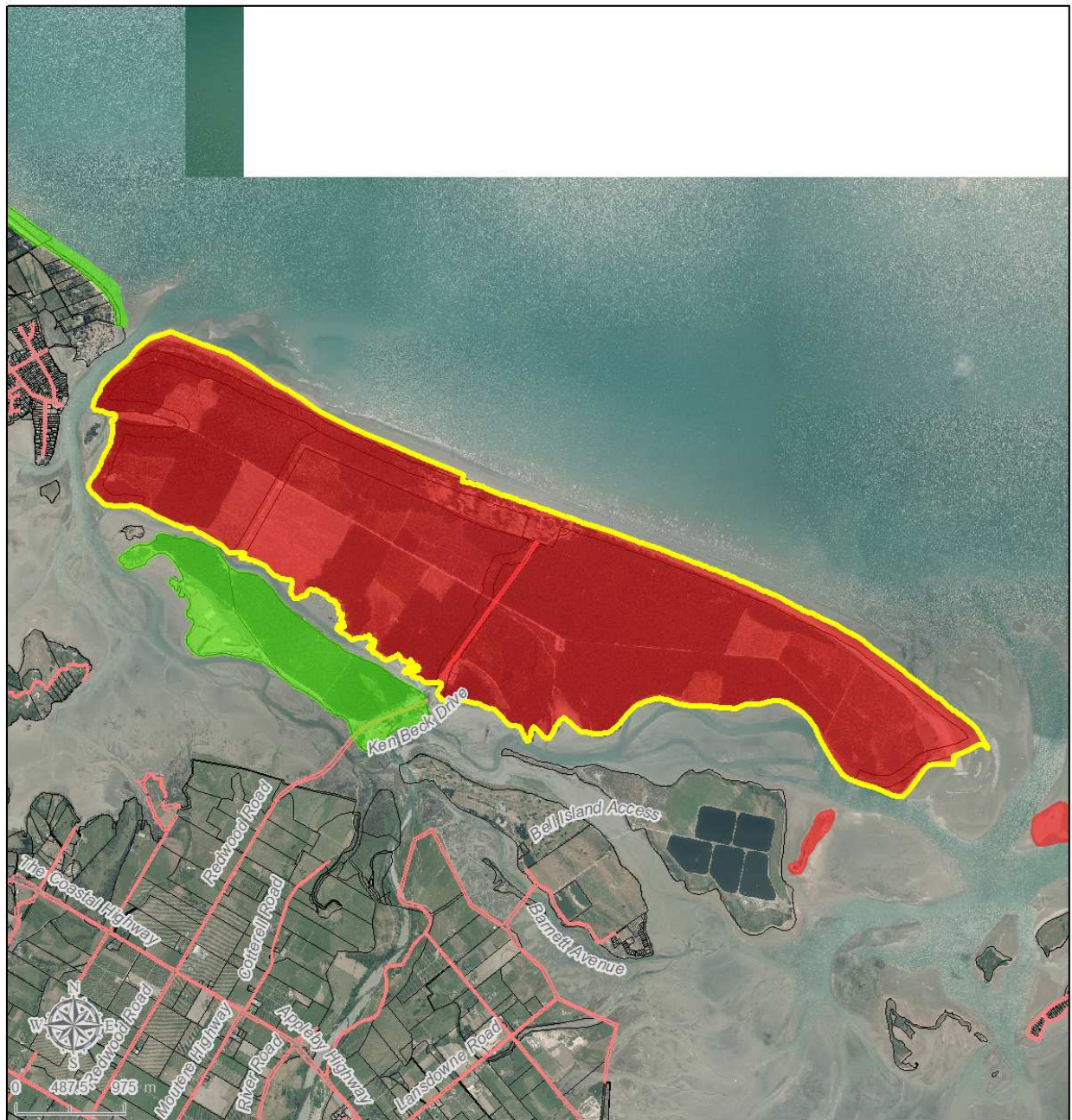

Dog Bylaw Area Map

 Sand Island

Schedule 3: Dogs Prohibited

At all times

Legend

-  Schedule 1: Leash Control Area
-  Schedule 2: Controlled Dog Exercise Area
-  Schedule 3: Dog Prohibited Area

Date: 19/08/2014



Cadastre sourced from Land Information New Zealand data. Crown Copyright reserved. Contact Tasman DC regarding Copyright on Aerial Photography. The information on this map is prepared for indicative use only and is not intended for definitive legal, location or formal reference purposes.

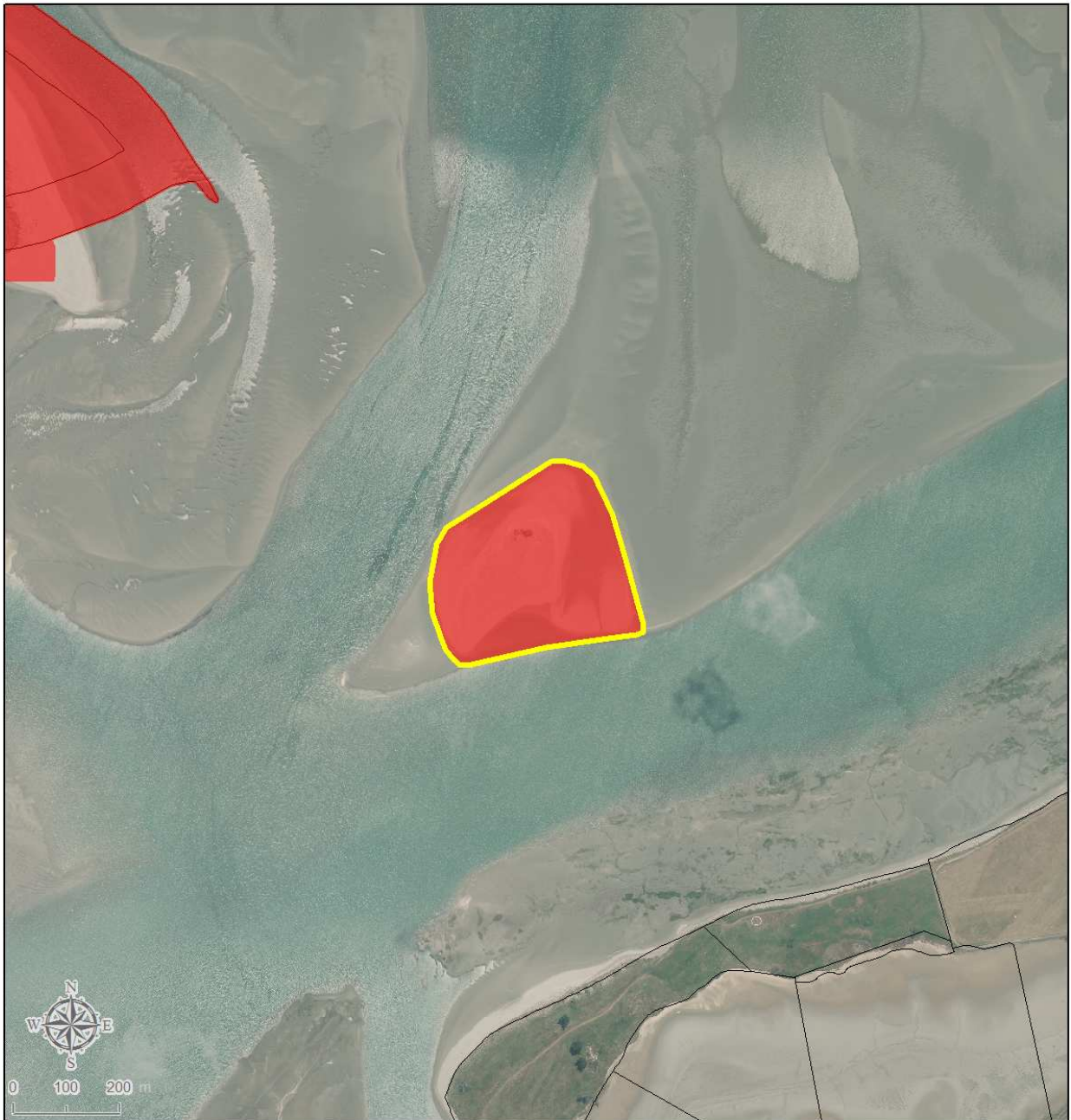

Dog Bylaw Area Map

 Shell Bank near Bell Island

Schedule 3: Dogs Prohibited

At all times

Legend

-  Schedule 1: Leash Control Area
-  Schedule 2: Controlled Dog Exercise Area
-  Schedule 3: Dog Prohibited Area

Date: 19/08/2014



Cadastre sourced from Land Information New Zealand data. Crown Copyright reserved. Contact Tasman DC regarding Copyright on Aerial Photography. The information on this map is prepared for indicative use only and is not intended for definitive legal, location or formal reference purposes.

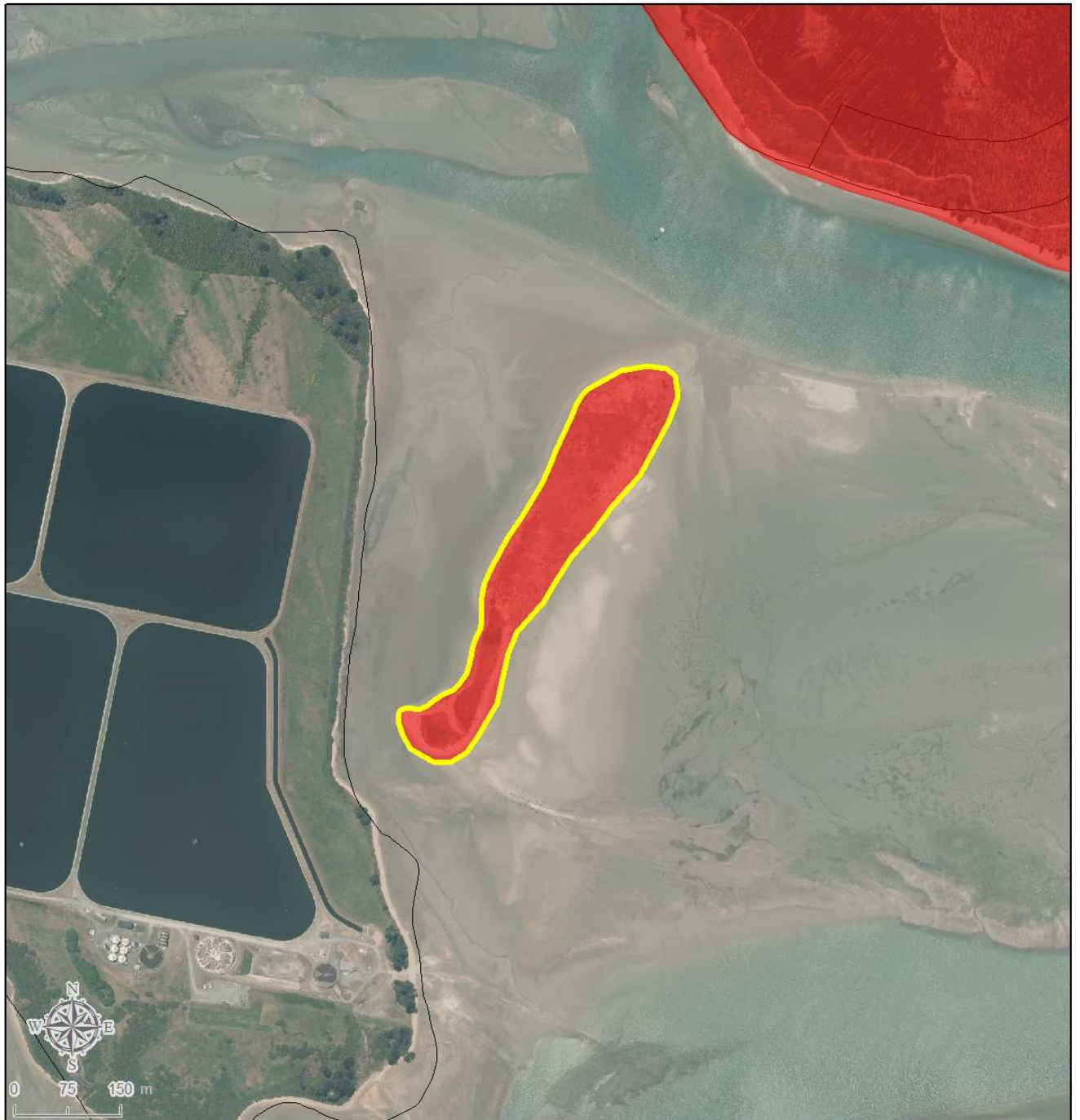

Dog Bylaw Area Map

 Riverview Motor Camp, Murchison

Schedule 3: Dogs Prohibited

At all times

Legend

-  Schedule 1: Leash Control Area
-  Schedule 2: Controlled Dog Exercise Area
-  Schedule 3: Dog Prohibited Area

Date: 19/08/2014



Cadastre sourced from Land Information New Zealand data. Crown Copyright reserved. Contact Tasman DC regarding Copyright on Aerial Photography. The information on this map is prepared for indicative use only and is not intended for definitive legal, location or formal reference purposes.

