

# Rabbit Island Walkway/Cycleway Tracks

In case of Fire or other Emergency  
Dial 111

- Open: - Between sunrise and sunset  
 Closed: - At times of high fire danger  
 Distances:- Full loop via Bird Road 9 km  
 - Half loop via Tawa Road 5.5 km  
 Rules: - Bicycle helmets to be worn at all times  
 - No smoking or fires  
 - Stay on marked trails  
 - Observe all directions and safety signs  
 Hazards: - Falling debris from trees  
 - Tree harvesting operations - obey all signage  
 - Vehicles and heavy machinery  
 - Bio-solid application - obey all signage

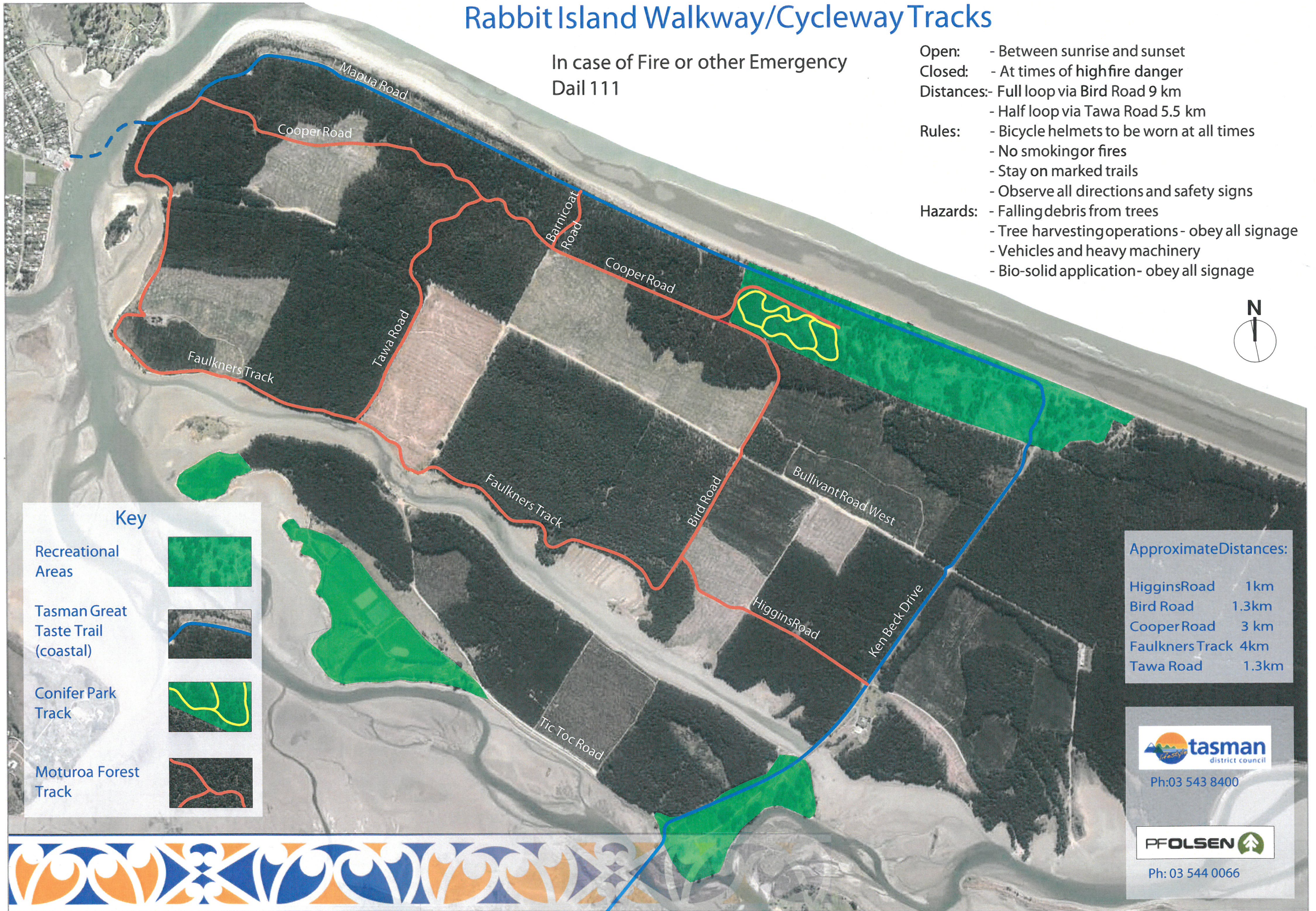

## Key

Recreational Areas



Tasman Great Taste Trail (coastal)



Conifer Park Track



Moturoa Forest Track



## Approximate Distances:

|                |       |
|----------------|-------|
| Higgins Road   | 1km   |
| Bird Road      | 1.3km |
| Cooper Road    | 3 km  |
| Falkners Track | 4km   |
| Tawa Road      | 1.3km |



Ph: 03 543 8400



Ph: 03 544 0066