

Legend

- | | | |
|---------------------------------------------------------------|-------------------------|-----------------------------------|
| Delete Commercial, Rezone Residential Zone | Specified Site | Residential |
| Delete Rural 1, Rezone Recreation Zone | Commercial | Rural 1 |
| Delete Rural 1, Rezone Rural 1 deferred Light Industrial Zone | Conservation | Rural 1 deferred Light Industrial |
| Delete Commercial, Rezone Open Space Zone | Light Industrial | Rural 1 deferred Residential |
| Delete Rural 1, Rezone Rural 1 deferred Residential Zone | Lake/Pond | Rural 2 |
| Delete Rural 1, Rezone Rural 1 deferred Residential Zone | Open Space | Rural Industrial |
| Delete Rural Industrial, Rezone Rural 1 Zone | Recreation | Tourist Services |
| Delete Indicative Roads | Delete Indicative Roads | |
| Delete Notation | | |

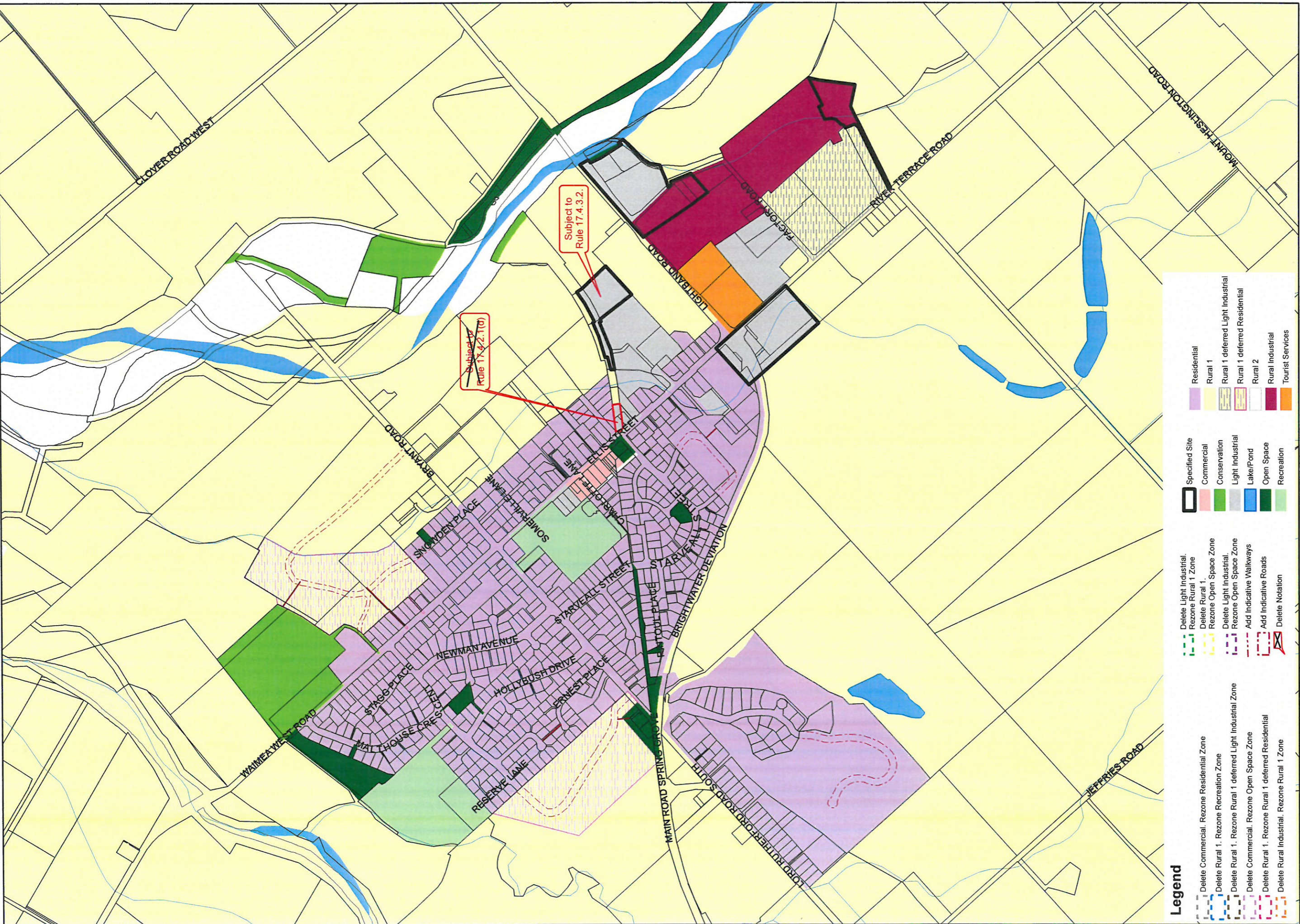



AREAS

Update Map

June 2017

Maps affected: 22, 56, 90

-  Add Indicative Walkways
-  Add Indicative Roads
-  Add to Designation D187

TASMAN RESOURCE MANAGEMENT PLAN Proposed Plan Change 57 No legal effect



Sourced from Land Information New Zealand data.
Crown Copyright reserved. Original paper size is A3.

