



Tasman District Council  
Draft Consolidated Bylaw

Chapter 3

**CONTROL OF ALCOHOL  
IN PUBLIC PLACES**

2018

# TABLE OF CONTENTS

	Page No.
1 TITLE AND COMMENCEMENT.....	1
2 INTERPRETATION.....	1
3 PROHIBITED ACTS.....	2
4 ADDITION OR DELETION OF PUBLIC PLACES.....	2
4.1 Resolution of the Council.....	2
4.2 Public Notice of Resolution.....	2
5 EXEMPTIONS.....	2
5.1 Taking Alcohol To or From Premises.....	2
5.2 Licensed Premises.....	3
5.3 Council Permission.....	3
6 POWERS OF ARREST, SEARCH AND SEIZURE.....	4
7 SPECIFIED EVENTS.....	4
7.1 Prohibition of Vehicles and Consumption or Possession of Alcohol.....	4
8 CONSTABLE MAY REQUIRE CERTAIN INFORMATION.....	4
9 BREACH OF BYLAW AND PENALTY.....	4
10 REPEAL.....	5
11 DATE BYLAW MADE.....	5
12 ADVICE NOTE.....	6
SCHEDULE A: PUBLIC PLACES.....	10
SCHEDULE B: APPLICATION FOR COUNCIL PERMISSION.....	32

The Tasman District Council in pursuance of the powers contained in the Local Government Act 2002, the Bylaws Act 1910, and any other authority enabling it in this behalf hereby makes the following Bylaw.

## 1 TITLE AND COMMENCEMENT

- (a) This Bylaw shall be known as the Consolidated Bylaw — Chapter 3 - Control of Alcohol in Public Places 2018.
- (b) The Bylaw shall come into effect on 17 December 2018

## 2 INTERPRETATION

**Act** means the Local Government Act 2002 as amended, including by the Local Government (Alcohol Reform) Amendment Act 2012.

**Alcohol** has the meaning given by section 5(1) of the Sale and Supply of Alcohol Act 2012.

**Alcohol ban** means a bylaw made under section 147 of the Local Government Act 2002

**A limited amount of alcohol** means no more than three standard drinks per person.

**Chief Executive** means the person for the time being exercising the functions of the Chief Executive of the Council.

**Council** means the Tasman District Council.

**Enforcement Officer** has the same meaning as the definition in section 243 of the Act, and in relation to an alcohol ban, means a constable.

**Hours** means:

- (a) For the Kaiteriteri and environs Alcohol Ban Area; from 1 December until 1 March the following year inclusive every year, between 4.00 pm and 7.00 am the following day, and; from 2 March to 30 November inclusive every year, between 7.00 pm and 7.00 am the following day.
- (b) For Motueka CBD Area Alcohol Ban, Richmond CBD Alcohol Ban Area, and Takaka and environs Alcohol Ban Area, 24 hours per day.
- (c) For the Riwaka and environs Alcohol Ban Area from 1 December until 1 March the following year inclusive every year, 24 hours per day, and; from 2 March to 30 November inclusive every year, between 7.00 pm and 7.00 am the following day.
- (d) For all other areas in which an alcohol ban is established by this bylaw between 7.00 pm and 7.00 am the following day.

**Licensed premises** has the meaning given by section 5(1) of the Sale and Supply of Alcohol Act 2012

**Low risk activity** means those situations, occasions, activities or events that Council or Council Officers consider are unlikely to lead to alcohol related harm.

### **Infringement offence**

- (a) means an offence specified as such by regulations under section 259(a) of the Act; and
- (b) includes a breach of an alcohol ban.

### **Public Place**

- (a) means a place that is open to or is being used by the public, whether free or on a payment of a charge, and whether any owner or occupier of the place is lawfully entitled to exclude or eject any person from it; but
- (b) does not include licensed premises.

**Schedule A Public Place** means a public place within the area described in Schedule A hereto.

## **3 PROHIBITED ACTS**

No person shall:

- (a) bring alcohol into;
- (b) possess alcohol in; or
- (c) consume alcohol in;

any Schedule A Public Place at any time during the hours specified in respect of that public place, within that schedule.

## **4 ADDITION OR DELETION OF PUBLIC PLACES**

### **4.1 Resolution of the Council**

The Council may from time to time by resolution adopted following the use of the special consultative procedure in accordance with Section 83 of the Act, add to Schedule A hereto other public places to which the provisions of this Bylaw shall then apply for any period specified in the resolution, or amend the period applying in respect of any listed public place, or in like manner may delete from Schedule A those public places in respect of which it considers this Bylaw should no longer apply.

### **4.2 Public Notice of Resolution**

Every resolution made pursuant to Clause 4.1 above shall be publicly notified at least 14 days before it shall take effect.

## **5 EXEMPTIONS**

### **5.1 Taking Alcohol To or From Premises**

This Bylaw does not prohibit, regulate, or control, in the case of alcohol in an unopened container,—

- (a) the transport of the alcohol from licensed premises next to a public place, if—
  - (i) it was lawfully bought on those premises for consumption off those premises; and
  - (ii) it is promptly removed from the public place; or
- (b) the transport of the alcohol from outside a public place for delivery to licensed premises next to the public place; or
- (c) the transport of the alcohol from outside a public place to premises next to a public place by, or for delivery to, a resident of the premises or his or her bona fide visitors; or
- (d) the transport of the alcohol from premises next to a public place to a place outside the public place it
  - (i) the transport is undertaken by a resident of those premises; and
  - (ii) the alcohol is promptly removed from the public place.

## **5.2 Licensed Premises**

This Bylaw does not prohibit the possession of or consumption of alcohol in any public place, or part of a public place, where such is authorised by a licence issued under the Sale and Supply of Alcohol Act 2012.

## **5.3 Council Permission**

- 5.3.1 Any person may apply to the Council for prior written permission for any low risk activity involving a limited amount of alcohol that would be in breach of any prohibition under clause 3 of this Bylaw.
- 5.3.2 The process for obtaining the Council's permission is by application on the form contained in Schedule B to this Bylaw.
- 5.3.3 Written permission in accordance with this section of the Bylaw may be granted by Council, the Chief Executive of Council, or any Tasman District Council staff member that holds a current appointment as a Licensing Inspector pursuant to section 197 of the Sale and Supply of Alcohol Act 2012.
- 5.3.4 Written permission granted in accordance with this section of the Bylaw may include conditions relating to:
  - (i) The date and time the exemption applies;
  - (ii) The person or number of persons that are required for running the activity during the period the exemption applies;
  - (iii) The nature of the activity associated with the exemption;

- (iv) The numbers of persons that may attend the event while the exemption applies;
- (v) What controls may be required to ensure anyone under the age of 18 will not have access to alcohol at the activity;
- (vi) How much alcohol will be available;
- (vii) What host responsibility provisions will apply, including provision of food, low or non-alcoholic drinks, and alternative transport options.

## **6 POWERS OF ARREST, SEARCH AND SEIZURE**

Powers of arrest, search and seizure are provided to Police by section 169 of the Act.

## **7 SPECIFIED EVENTS**

### **7.1 Prohibition of Vehicles and Consumption or Possession of Alcohol**

The Council may, where it considers it appropriate for the safe and effectual holding in any public place or part of a public place of any public event, function or gathering, by resolution publicly notified no less than 14 days before the event:

- (a) prohibit the consumption of alcohol in the specified public place during that period or periods, the bringing of alcohol into the specified public place during that period or periods, and the possession of alcohol in the specified public place during that period or periods;
- (b) and may also in conjunction with the prohibition relating to alcohol in (a) above prohibit the presence or use of any vehicle in a public place.

## **8 CONSTABLES MAY REQUIRE CERTAIN INFORMATION**

A constable who believes on reasonable grounds that a person is committing or has committed an infringement offence may direct the person to give the constable his or her name, address, and date of birth.

## **9 BREACH OF BYLAW AND PENALTY**

Any person who acts in breach of any provision of this Bylaw commits an offence against this Bylaw and is liable to an infringement fine as set out in the Local Government (Alcohol Ban Breaches) Regulations 2013

## **10 REPEAL**

On the day on which this bylaw shall come into operation, the Tasman District Council Consolidated Bylaw Chapter 3 Control of Liquor in Public Places Bylaw 2012 shall be deemed to be repealed.

## **11 DATE BYLAW MADE**

This Bylaw was made by the Tasman District Council at a meeting of the Council on 8 November 2018.

The common seal of the Tasman District Council is attached in the presence of:

\_\_\_\_\_  
Mayor

\_\_\_\_\_  
Chief Executive

## 12 ADVICE NOTE

The following powers, definitions and processes relating to a bylaw controlling alcohol in public places, are copied and pasted from the Local Government Act 2002, as amended by the Local Government (Alcohol Reform) Amendment Act 2012 and the Local Government (Alcohol Ban Breaches) Regulations 2013. This advice note does not form part of the Bylaw, but is included to assist with the interpretation of this Bylaw.

### Relevant Provisions of the Local Government Act 2002

#### 169 Powers of arrest, search, and seizure in relation to alcohol bans

(1) In this section and in sections 169A and 170,—

**alcohol** has the meaning given by section 5(1) of the Sale and Supply of Alcohol Act 2012

**alcohol ban** means a bylaw made under section 147

**offence** means a breach of an alcohol ban

**restricted place** means a public place (within the meaning of section 147(1)) in respect of which an alcohol ban is in force.

(2) A constable may, without warrant,—

(a) for the purpose of ascertaining whether alcohol is present, search—

(i) a container (for example, a bag, case, package, or parcel) in the possession of a person who is in, or entering, a restricted place; or

(ii) a vehicle that is in, or is entering, a restricted place:

(b) seize and remove any alcohol (and its container) that is in a restricted place in breach of an alcohol ban:

(c) arrest any person whom the constable finds committing an offence:

(d) arrest any person who has refused to comply with a request by a constable—

(i) to leave a restricted place; or

(ii) to surrender to a constable any alcohol that, in breach of an alcohol ban is in the person's possession.

(3) Alcohol or a container seized under subsection (2)(b) is forfeited to the Crown if the person from whom the alcohol or container is seized pays the infringement fee.]



*[Matters of proof in relation to bylaws prohibiting alcohol in public place]*

### **169A Proving substance is alcohol in relation to alleged breach of alcohol ban**

- (1) In this section, labelled trade container means a container that is of a type sold in the ordinary course of trade, and is labelled to the effect that it contains 1.15% or more ethanol.
- (2) This subsection applies to a substance in respect of which a breach of alcohol ban is alleged to have been committed if the substance was in a container at the time the offence is alleged to have been committed, and—
  - (a) the container was a labelled trade container; or
  - (b) the container was not a labelled trade container but appeared to contain alcohol, and when it was opened the substance smelled like alcohol; or
  - (c) the defendant has at any time made to a constable an admission to the effect that the substance was alcohol.
- (3) If, in any proceedings for a breach of alcohol ban, it is proved that subsection (2) applies to the substance in respect of which the breach is alleged to have been committed, the substance must be presumed to be alcohol unless the defendant—
  - (a) proves that it was not; or
  - (b) has *[[served on the prosecution]]* notice in writing at least 20 working days before the hearing that he or she disputes that the substance was alcohol.]

### **239A Breaches of alcohol bans**

- (1) Section 21 of the Summary Proceedings Act 1957 applies to a breach of a bylaw made under section 147 as if—
  - (a) the breach were an infringement offence within the meaning of that Act; and
  - (b) the person who has committed the breach has committed the offence; and
  - (c) the references in subsection (9) of that section to a defendant's being found guilty of, or pleading guilty to, an infringement offence for which an infringement notice has been issued were references to the person's being found to have committed, or admitting to having committed, the breach;— and Part 3 and section 208 of that Act apply accordingly.
- (2) Proceedings in respect of a breach of a bylaw made under section 147 cannot be commenced by filing a charging document under section 14 of the Criminal Procedure Act 2011.
- (3) Subsection (2) overrides subsection (1) and section 21(1)(a) of the Summary Proceedings Act 1957.]

## 243 Interpretation

(1) In this subpart,—

**alcohol ban** means a bylaw made under section 147

**enforcement officer**, in relation to an alcohol ban, means a constable

**infringement fee**,—

...

(b) in relation to a breach of an alcohol ban, means the amount prescribed by regulations under section 259(b) as the infringement fee for the breach

**infringement offence**

(a) means an offence specified as such by regulations under section 259(a); and

(b) includes a breach of an alcohol ban.

(2) The definition in subsection (1) of "enforcement officer" overrides the definition of that term in section 5.]

## 244 Proceedings for infringement

**offences**

(1) ...

(2) A person who is alleged to have committed a breach of an alcohol ban—

(a) may be served with an infringement notice under section 245; and

(b) must not be proceeded against under the Criminal Procedure Act 2011.]

## 245 Issue of infringement notices

(1) An infringement notice may be served on a person if an enforcement officer—

(a) observes a person committing an infringement offence; or

(b) has reasonable cause to believe that an infringement offence is being or has been committed by that person.

...

[(2A) An infringement notice relating to a breach of an alcohol ban may be served—

(a) by a constable personally delivering it to the person alleged to have committed the breach; or

(b) by a constable personally delivering it, at a time after the person alleged to have committed the breach has been arrested for committing it, to the person; or by post addressed to the last known place of residence or business of the person alleged to have committed the breach.]

- (3) [An] infringement notice sent to a person under subsection (2)(b) must be treated as having been served on that person when it was posted.

...

**245A Constables may require certain information**

A constable who believes on reasonable grounds that a person is committing or has committed an infringement offence may direct the person to give the constable his or her name, address, and date of birth.]

---

**Relevant Provisions of the Local Government (Alcohol Ban Breaches) Regulations 2013**

**4 Infringement fee for alcohol ban**

The infringement fee for breaching an alcohol ban is \$250.

# SCHEDULE A

## PUBLIC PLACES

### 1. Brightwater and environs: 7pm to 7am Alcohol Ban (Map 1)

The public places located in, or adjacent to, or encompassed by Brightwater Deviation, Lord Rutherford Road North including Ernest Place, Hollybush Drive including Threepenny Place, Wanderers Avenue, Malthouse Crescent including Lord Rutherford Park, Waimea West Road from the western end of Snowdens Bush to Ellis Street, Bryant Road to and including Snowden Place, Ellis Street including Somerville Lane, Fairfield Street and Spencer Place, River Terrace Road from Ellis Street to the eastern end of the Cattle Yards Brightwater, and;

Wai-iti Recreation Reserve, and;

Spring Grove School Reserve and Spring Grove Hall Reserve.

### 2. Collingwood: 7pm to 7am Alcohol Ban (Map 2)

The public places located in, or adjacent to those areas in the Collingwood township in the Residential Zone, Commercial Zone, Open Space zone, including Collingwood Cemetery.

### 3. Kaiteriteri and environs: 4pm to 7am Alcohol Ban during the period 1 December to 1 March the following year and 7pm to 7am Alcohol Ban for the remainder of the year. (Map 3.1, 3.2, 3.3)

The public places located in, or adjacent to, and the area encompassed by Rowling Road, Riwaka-Kaiteriteri Road, Inlet Road, Kaiteriteri-Sandy Bay Road to and including Breaker Bay including Martin Farm Road and the mean low water mark around Kaka Point to the Torlesse Rocks, and;

The public places on or adjacent to the foreshore north of Breaker Bay, including Honeymoon Bay, Ngaio Bay, Towers Bay, Split Apple Rock and Sandy Bay through to the boundary with the Abel Tasman National Park and;

The public places located on or adjacent to the foreshore south and west of Torless Rocks to Dummy Bay, Stephens Bay and Tapu Bay to the mean low water spring tide and, Stephens Bay Road, Cook Crescent, Anarewa Crescent, and Tapu Place

### 4. Mapua and environs: 7pm to 7am Alcohol Ban (Map 4)

The public places located in, or adjacent to, or the area encompassed by the coastline at mean low water, and McKee Memorial Recreation Reserve, Stafford Drive, Aranui Road,

---

and Langford Drive, but excluding Mapua Leisure Park. For clarity, this area includes McKee Memorial Scenic Reserve, McKee Memorial Recreation Reserve, Aranui Park, and Grossi Point Recreation Reserve.

## 5 Motueka and environs

### 5.1 Motueka CBD Area: 24 hour Alcohol Ban (Map 5.1a and 5.1b)

The public places located in the central business area and other areas on or encompassed by Vosper Street, Wilkinson Street, Taylor Avenue/Avalon Court, the walkway to Thopes Bush, Thorp's Bush, Woodlands Avenue, Whakarewa Street, Manoy Street, Rugby Park, Talbot Street, Pah Street, Motueka Memorial Park including the walkway to Poole Street, Poole Street, High Street, Inglis Street, and;

The public places located on or adjacent to North Street Reserve, including the saltwater baths, and;

The public places located on or adjacent to Everett Street, Massey Street, George Quay, and East Quay including the Motueka Beach Reserve, and;

The public places located on or adjacent to the skateboard park on Old Wharf Road.

### 5.2 Motueka Urban Area 7 pm to 7 am Alcohol Ban (Map 5.2)

Except for those places included in Motueka CBD Area 24 hour Alcohol Ban above, the public places on, adjacent to, or encompassed by Fearon Street, Thorp Street, Tudor Street, Taylor Avenue/Avalon Court, Thorp's Bush, Woodlands Avenue, Whakarewa Street, Grey Street, Pah Street, Atkins Street and Parker Street, and;

The public places located on or adjacent to, High Street, south of the intersection with Fearon Street, and;

The public places located on or adjacent to State Highway 60, (The Coastal Highway) up to a distance of 200 metres south of the intersection with Wharf Road, and;

The public places located on or adjacent to the Inlet walkway within 200metres of Wharf Road, and;

The public places located on or adjacent to Old Wharf Road between High Street and Thorpe Street, including the Goodman Recreation Park and Motueka Recreation Centre, and;

The public places located on or adjacent to the fore shore between the salt water baths and Staples Street including the public walkway and Motueka Quay, as well as Staples Street, between the intersection with Thorp Street and the seaward end of Staples Street.

## 6. Murchison: 7pm to 7am Alcohol Ban (Map 6)

The public places located in, or adjacent to, or the area encompassed by Waller Street east of Street number 138 for a distance of 1,520 metres to a point on the bridge over the Matakītaki River, then generally south 625 metres to a point on the unformed section of Hotham Street where it meets the Matakītaki River, then east along Hotham Street for a distance of 710 metres to the start of the Rural 2 Deferred Residential Zone, then north for a distance of 280 metres along the boundary of the Residential zone, then east towards and including the southern boundary of the Murchison Recreation Reserve, then north along the eastern boundary of the Murchison Recreation Reserve to Waller Street, and;

The public places located on or adjacent to Waller Street to the intersection with Kawatiri-Murchison Highway, and Kawatiri-Murchison Highway for a distance of 260 metres from the intersection with Waller Street, and;

The public places located in and adjacent to Fairfax Street, north of Waller Street.

## 7. Pohara and environs: 7pm to 7am Alcohol Ban (Map 7)

The public places located in or adjacent to the areas encompassed by the coastline at mean low water and, Nees Road, Rototai Road from the junction with Nees Road through to the intersection with Abel Tasman Drive, and Abel Tasman Drive to intersection with Tata Heights. For clarity, this area includes Rototai Beach Esplanade Reserve, Rototai Recreation Reserve, Clifton Recreation Reserve, Pohara Recreation Reserve, Tarakohe Harbour reclamation, Ligar Bay Esplanade Reserve, Tata Heights Reserve, Cornwall Place Reserve and Tata Beach Reserve.

## 8. Richmond and environs

### 8.1 Richmond CBD Area: 24 hour Alcohol Ban (Map 8.1)

The public places located in the central business area and other areas encompassed by Oxford Street, Gladstone Road/State Highway, McGlashen Avenue, Talbot Street and Salisbury Road, with extensions to include Washbourn Garden, all of Jubilee Park and the railway reserve from Queen Street to the southern boundary of Jubilee Park.

### 8.2 Richmond Urban Area: 7pm to 7am Alcohol Ban (Map 8.2)

The public places not included in Richmond CBD Area: 24 hour Alcohol Ban above, and located in or adjacent to the area encompassed by the northern boundary of Tasman District along the length of Champion Road and continuing on that line to the coast, and following the coast to Headingly Lane, Headingly Lane to Lower Queen Street, Lower Queen Street between Headingly Lane and the railway reserve, including those sites on the south side of the road and adjacent to that part of Lower Queen Street, south east of and including street number 375, to the railway reserve between Lower Queen Street and Ranzau Road, Ranzau

Road from the railway reserve, to the south-eastern end of the legal road, including those sections of Ranzau Road that are unformed, then from the south-eastern end of Ranzau Road, a straight line to the south-eastern end of Champion Road.

### 8.3 Aniseed Valley: 7pm to 7am Alcohol Ban (Map 8.3)

The public places located on or adjacent to Aniseed Valley Road from the point where that road crosses Aniseed Hill, to a point 700 metres past the turn off to the car park at the Hackett Reserve.

### 9. Riwaka and environs: 24 hour Alcohol Ban during the period 1 December to 1 March the following year and 7pm to 7am Alcohol Ban for the remainder of the year. (Map 9)

The public places located on or adjacent to; Main Road Riwaka north of street number 453, including Riwaka Memorial Reserve, Riwaka Recreation Reserve and Riwaka Rugby Grounds, and;

The public places located on or adjacent to Riwaka-Kaiteriteri Road from Main Road Riwaka to Tapu Bay, Factory Road, Swamp Road from Factory Road to Main Road Riwaka, School Road, Wharf Road and Green Tree Road.

### 10. Takaka and environs: 24 hour Alcohol Ban (Map 10)

The public places located in or adjacent to the areas encompassed by; Motupipi Street from the intersection with Commercial Street for a distance of 422 metres to the boundary between the Industrial and Residential Zones, the northern boundary of that Industrial zone and the adjoining Commercial zone on Commercial Street, to Reilly Street and along its length to the Takaka River, then from that point, upstream for a distance of approximately 400 metres on the true left bank, then from that point, through to and including Willow Street to a point 240 metres from the intersection with Motupipi Street, including the block of Commercially zoned land near the corner of Willow and Motupipi Streets, and;

The public places located on or adjacent to; Commercial Street north of the intersection of Reilly Street, Meihana Street between the intersection with Commercial Street and the intersection with Motupipi Street, and Motupipi Street from the intersection with Meihana Street for a distance of 680 metres.

### 11. Tapawera and environs: 7pm to 7am Alcohol Ban (Map 11)

The public places located in or adjacent to all those places in the Tapawera Village within the Residential Zone Open Space Zone, Recreation Zone, Industrial Zone and Commercial Zone, and;

The public places located on or adjacent to the Old Railway Land Tapawera, Local Purpose Reserve Tapawera, and;

The public places located on or adjacent to Tadmor Valley Road from Main Road Tapawera to the Intersection of Tapawera-Baton Road.

## 12. Wakefield and environs: 7pm to 7am Alcohol Ban (Map 12)

The public places located in or adjacent to the Wai-iti Recreation Reserve, and:

The public places located in or adjacent to, Wakefield—Kohatu Highway, northwards from the entrance to Edward Baigent Reserve to Clifford Road, and all of Clifford Road, and ;

The public places located in or adjacent to Wakefield Domain and Faulkners Bush, and;

The public places located on or adjacent to the urban area of Wakefield including all that land in the Residential Zone, Open Space Zone, Recreation Zone, Commercial Zone, and;

The public places located on or adjacent to Edward Street adjacent to the St John's Wakefield Church grounds and cemetery, including those church grounds and cemetery, and;

The public places located on or adjacent to the residential zone south west of Faulkners Bush and in 88 Valley, including Robson Reserve



# Brightwater Alcohol Ban Area Map 1

Location: Brightwater  
Ban Duration: 7pm to 7am



## Legend

- 24 Hour
- 7pm to 7am\*
- 7pm to 7am
- Other Alcohol Ban Areas

Cadastral sourced from Land Information New Zealand data. Crown Copyright reserved. Contact Tasman DC regarding Copyright on Aerial Photography. The information on this map is prepared for indicative use only and is not intended for definitive legal, location or formal reference purposes.

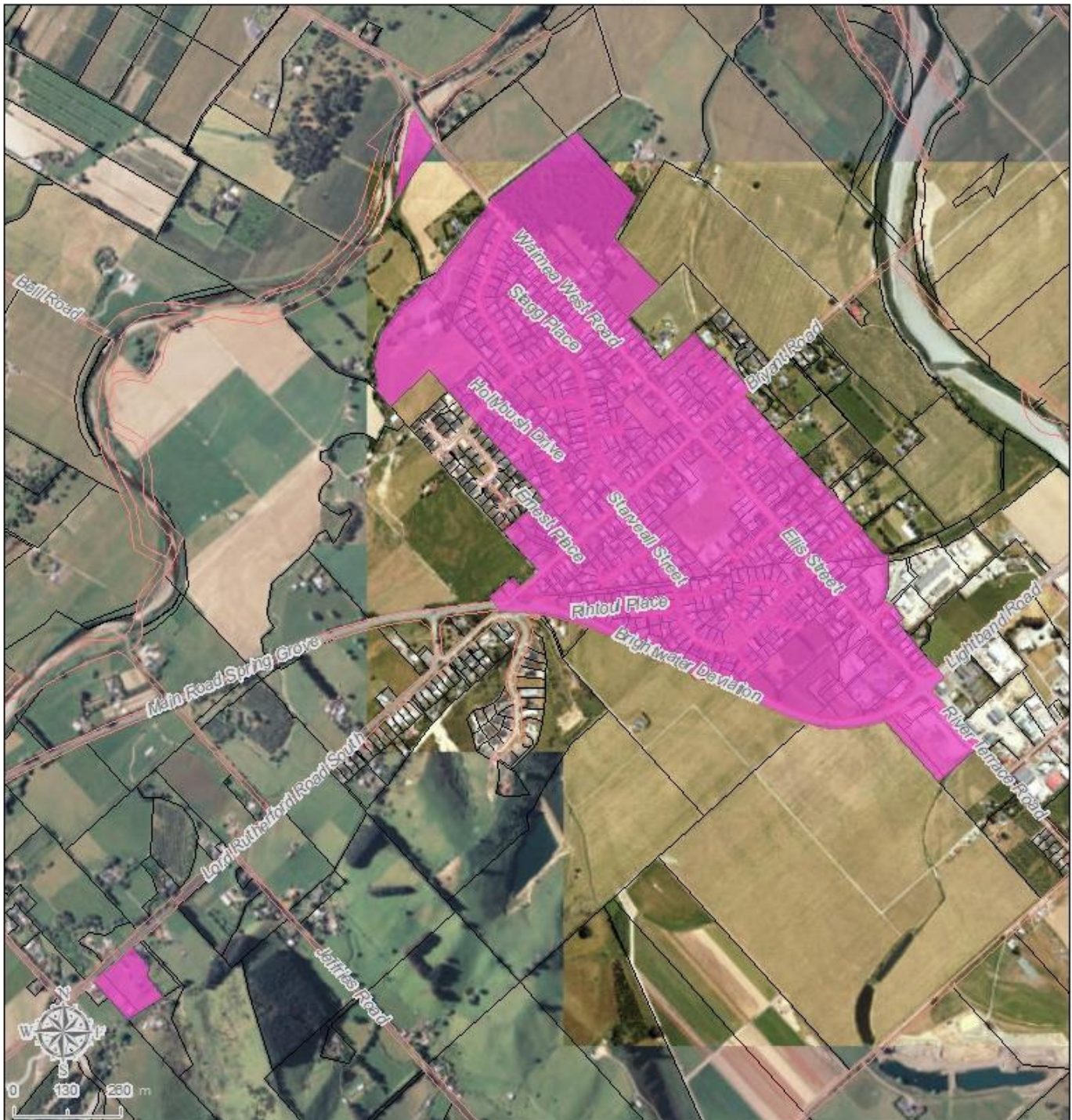



# Collingwood Alcohol Ban Area Map 2

**Location: Collingwood**  
**Ban Duration: 7pm to 7am**



### Legend

- 24 Hour
- 7pm to 7am\*
- 7pm to 7am
- Other Alcohol Ban Areas

Cadastral sourced from Land Information New Zealand data. Crown C copyright reserved. Contact Tasman DC regarding Copyright on Aerial Photography. The information on this map is prepared for indicative use only and is not intended for definitive legal, location or formal reference purposes.





# Kaiteriteri Alcohol Ban Area Map 3.1

**Location:** Kaiteriteri  
**Ban Duration:** 7pm to 7am\*



\* Alcohol Ban Starts at **4pm** - During the period 1st December and 1st March the following year, inclusive every year.

### Legend

- 24 Hour
- 7pm to 7am\*
- 7pm to 7am
- Other Alcohol Ban Areas



Cadastral sourced from Land Information New Zealand data. Crown Copyright reserved. Contact Tasman DC regarding Copyright on Aerial Photography. The information on this map is prepared for indicative use only and is not intended for definitive legal, location or formal reference purposes.





# Kaiteriteri Alcohol Ban Area Map 3.2

**Location:** Marahau  
**Ban Duration:** 7pm to 7am\*



\* Alcohol Ban Starts at **4pm** - During the period 1st December and 1st March the following year, inclusive every year.

### Legend

-  24 Hour
-  7pm to 7am\*
-  7pm to 7am
-  Other Alcohol Ban Areas



Cadastral sourced from Land Information New Zealand data. Crown Copyright reserved. Contact Tasman DC regarding Copyright on Aerial Photography. The information on this map is prepared for indicative use only and is not intended for definitive legal, location or formal reference purposes.

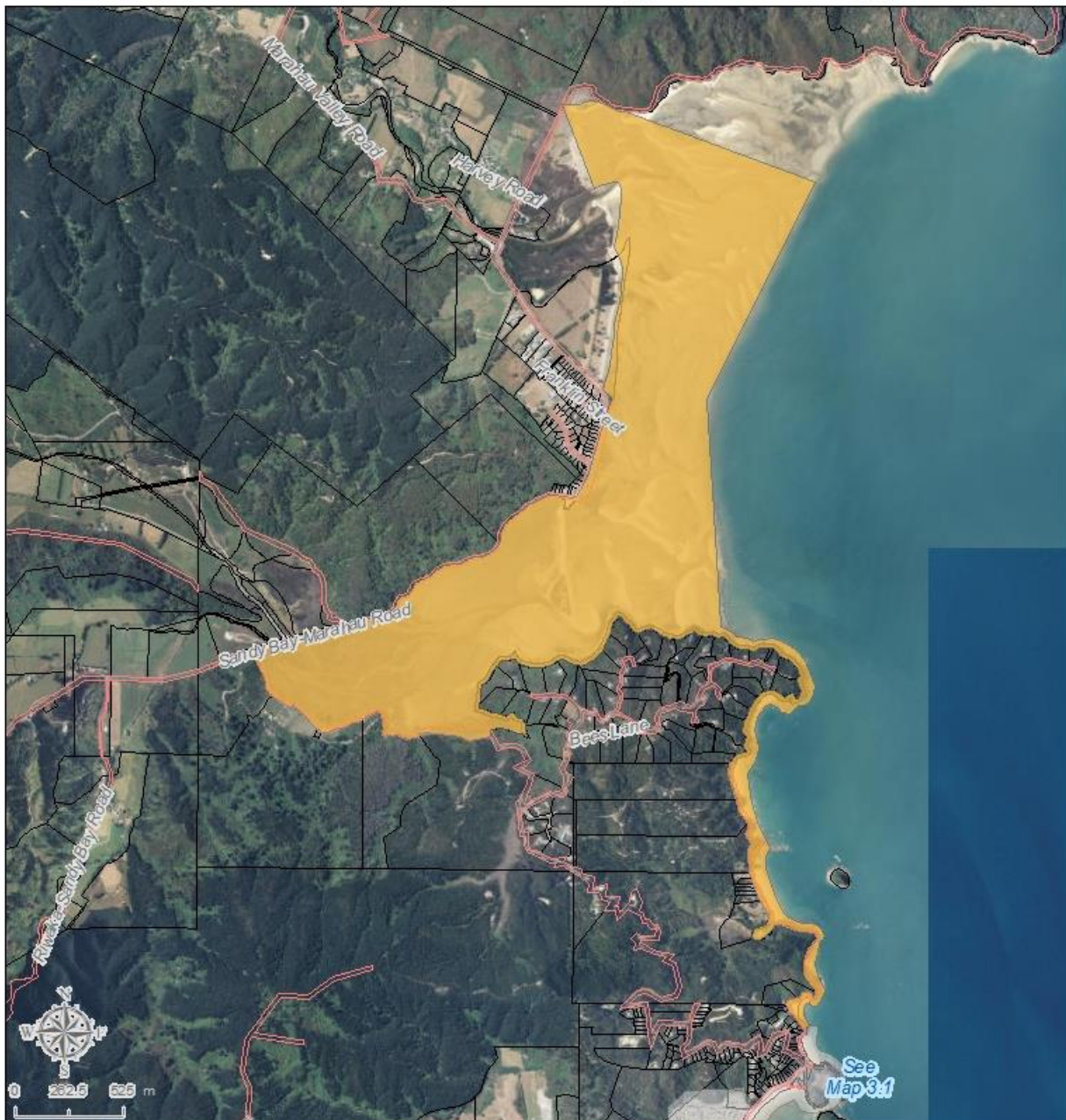



# Kaiteriteri Alcohol Ban Area Map 3.3

**Location:** Stephens Bay  
**Ban Duration:** 7pm to 7am\*



\* Alcohol Ban Starts at **4pm** - During the period 1st December and 1st March the following year, inclusive every year.

### Legend

- 24 Hour
- 7pm to 7am\*
- 7pm to 7am
- Other Alcohol Ban Areas

Cadastral sourced from Land Information New Zealand data. Crown Copyright reserved. Contact Tasman DC regarding Copyright on Aerial Photography. The information on this map is prepared for indicative use only and is not intended for definitive legal, location or formal reference purposes.





# Mapua Alcohol Ban Area Map 4

Location: Mapua  
Ban Duration: 7pm to 7am



### Legend

- 24 Hour
- 7pm to 7am\*
- 7pm to 7am
- Other Alcohol Ban Areas

Cadastral sourced from Land Information New Zealand data. Crown Copyright reserved. Contact Tasman D.C. regarding Copyright on Aerial Photography. The information on this map is prepared for indicative use only and is not intended for definitive legal, location or formal reference purposes.

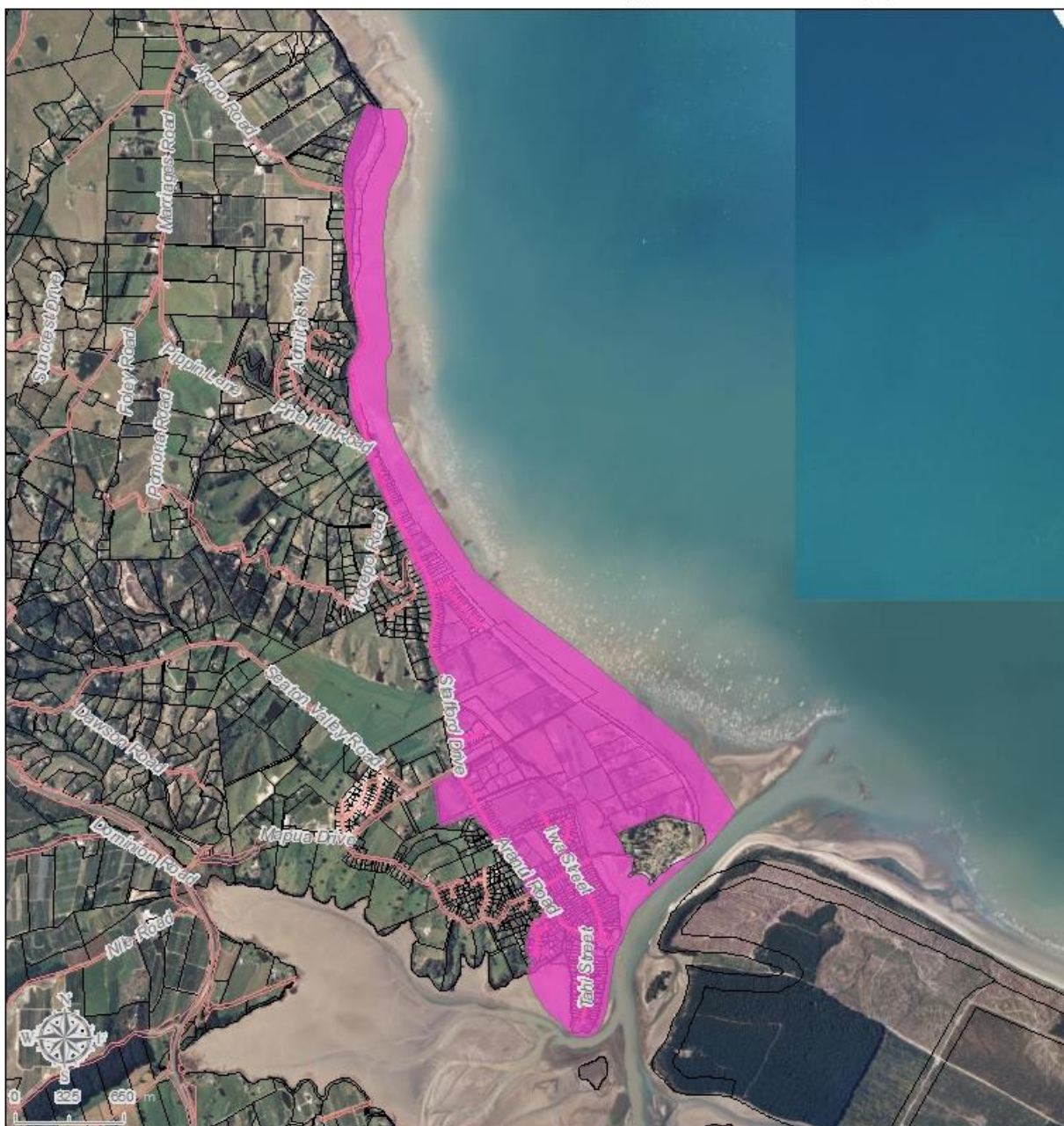



# Motueka Alcohol Ban Area Map 5.1a

Location: Motueka  
Ban Duration: 24 Hour



### Legend

- 24 Hour
- 7pm to 7am\*
- 7pm to 7am
- Other Alcohol Ban Areas

Cadastral sourced from Land Information New Zealand data. Crown Copyright reserved. Contact Tasman DC regarding Copyright on Aerial Photography. The information on this map is prepared for indicative use only and is not intended for definitive legal, location or formal reference purposes.

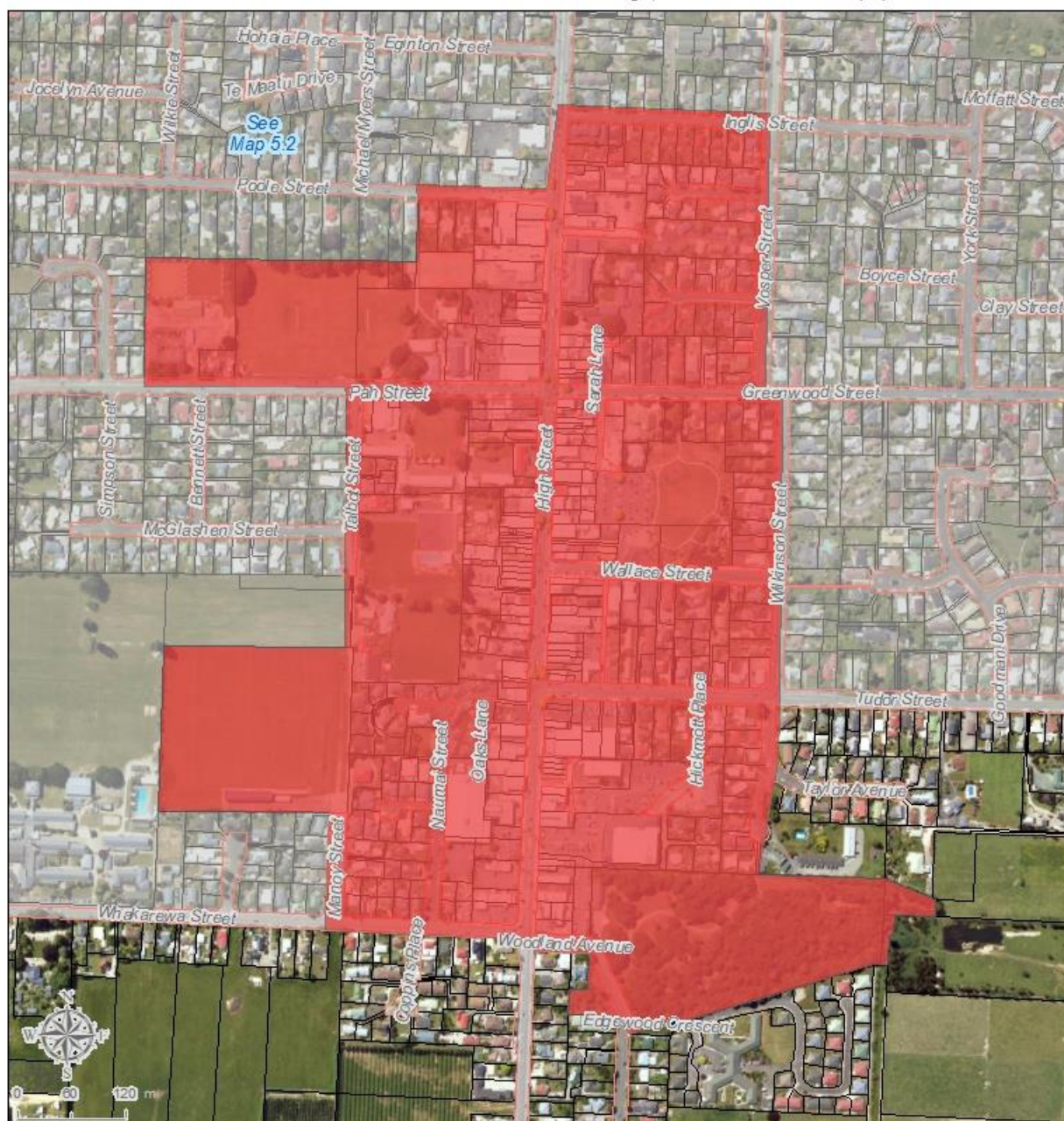



# Motueka Alcohol Ban Area Map 5.1b

Location: Motueka  
Ban Duration: 24 Hour



### Legend

- 24 Hour
- 7pm to 7am\*
- 7pm to 7am
- Other Alcohol Ban Areas

Cadastral sourced from Land Information New Zealand data. Crown Copyright reserved. Contact Tasman DC regarding Copyright on Aerial Photography. The information on this map is prepared for indicative use only and is not intended for definitive legal, location or formal reference purposes.

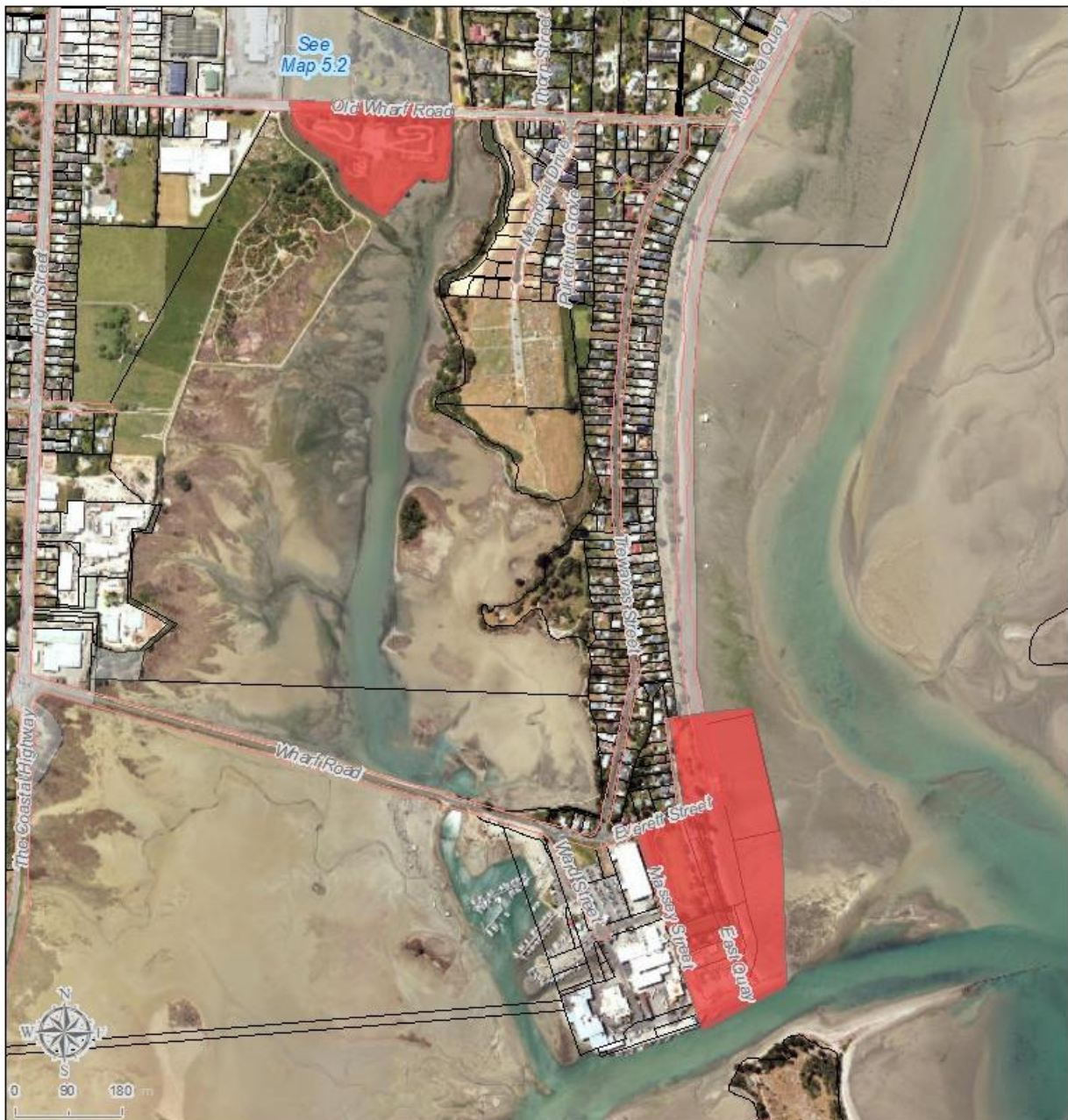



# Motueka and environs Alcohol Ban Area Map 5.2

Location: Motueka Urban Area  
Ban Duration: 7pm to 7am



### Legend

- 24 Hour
- 7pm to 7am\*
- 7pm to 7am
- Other Alcohol Ban Areas

Cadastral sourced from Land Information New Zealand data. Crown Copyright reserved. Contact Tasman DC regarding Copyright on Aerial Photography. The information on this map is prepared for indicative use only and is not intended for definitive legal, location or formal reference purposes.

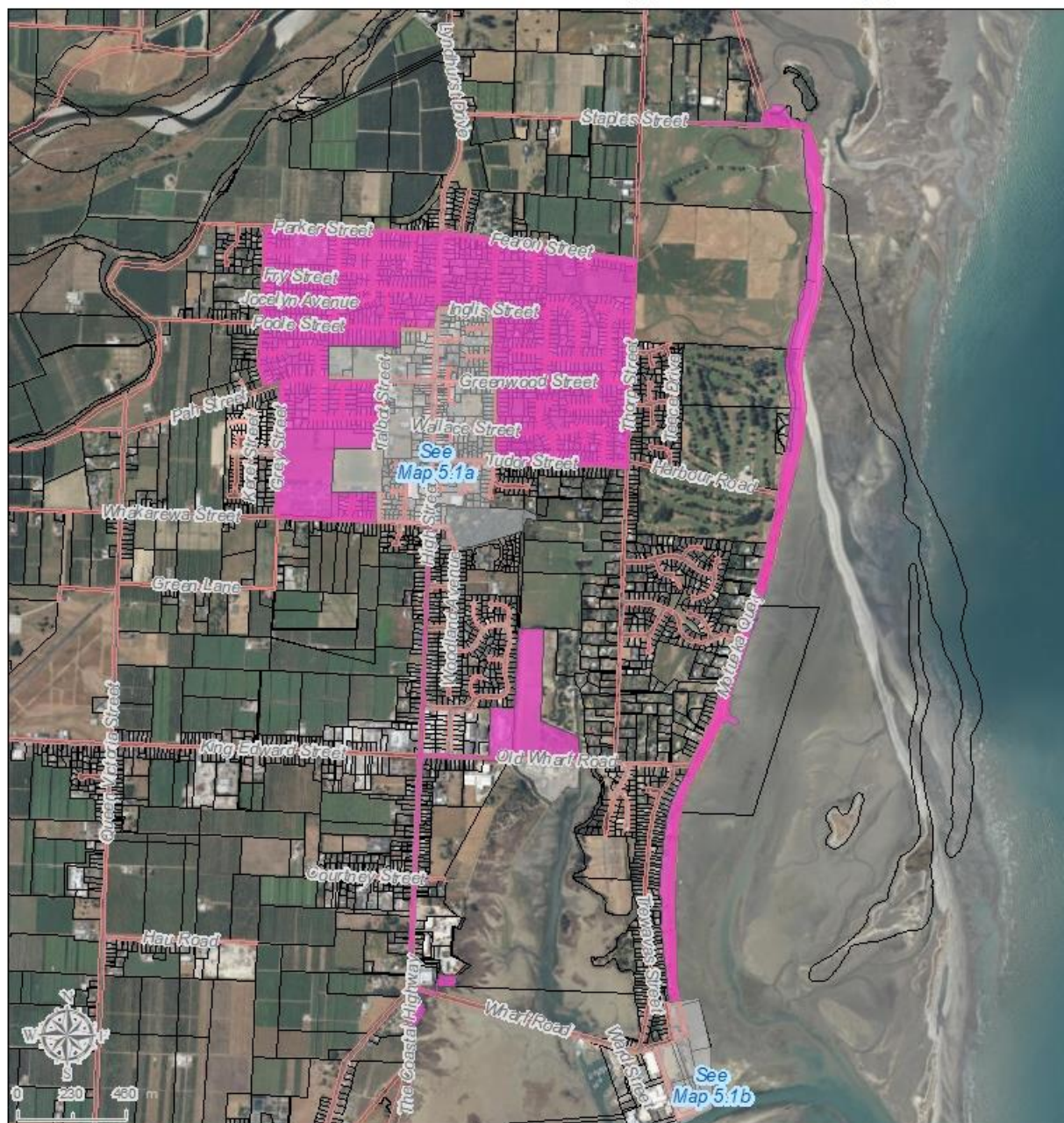



# Murchison Alcohol Ban Area Map 6

Location: Murchison  
Ban Duration: 7pm to 7am

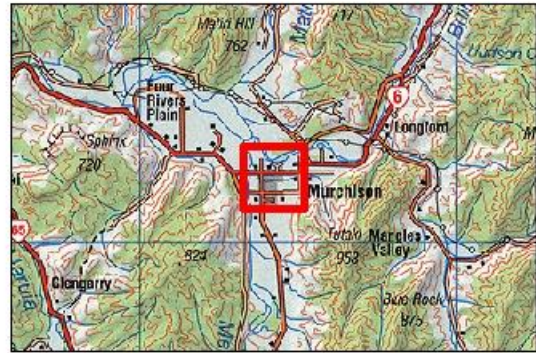

### Legend

- █ 24 Hour
- █ 7pm to 7am\*
- █ 7pm to 7am
- █ Other Alcohol Ban Areas

Cadastral sourced from Land Information New Zealand data. Crown Copyright reserved. Contact Tasman DC regarding Copyright on Aerial Photography. The information on this map is prepared for indicative use only and is not intended for definitive legal, location or formal reference purposes.

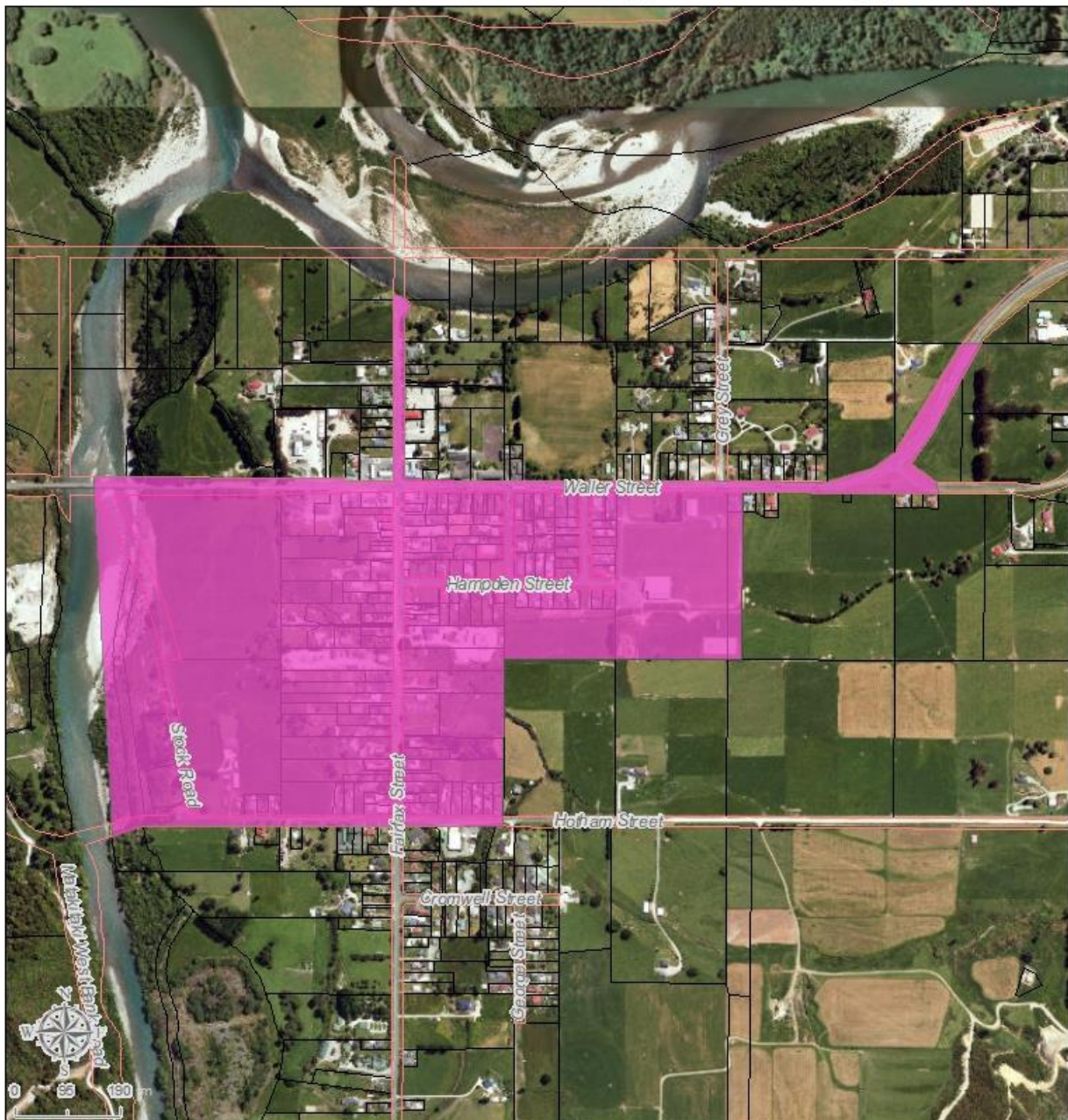



# Pohara Alcohol Ban Area Map 7

Location: Pohara to Tata  
Ban Duration: 7pm to 7am



### Legend

-  24 Hour
-  7pm to 7am\*
-  7pm to 7am
-  Other Alcohol Ban Areas

Cadastral sourced from Land Information New Zealand data. Crown C Copyright reserved. Contact Tasman DC regarding Copyright on Aerial Photography. The information on this map is prepared for indicative use only and is not intended for definitive legal, location or formal reference purposes.

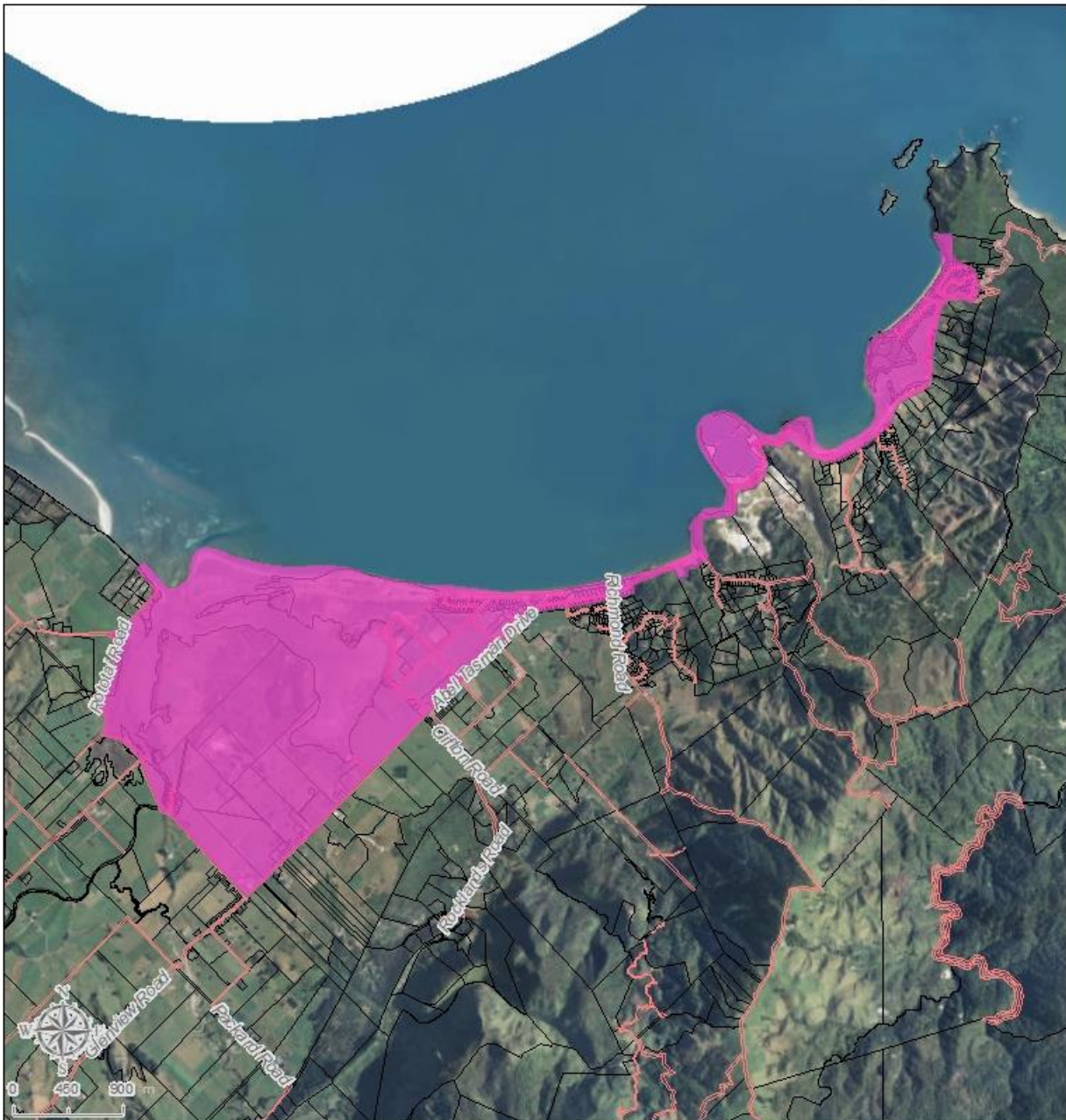



# Richmond Alcohol Ban Area Map 8.1

Location: Richmond CBD Area  
Ban Duration: 24 Hour



### Legend

- 24 Hour
- 7pm to 7am\*
- 7pm to 7am
- Other Alcohol Ban Areas

Cadastral sourced from Land Information New Zealand data. Crown Copyright reserved. Contact Tasman DC regarding Copyright on Aerial Photography. The information on this map is prepared for indicative use only and is not intended for definitive legal, location or formal reference purposes.

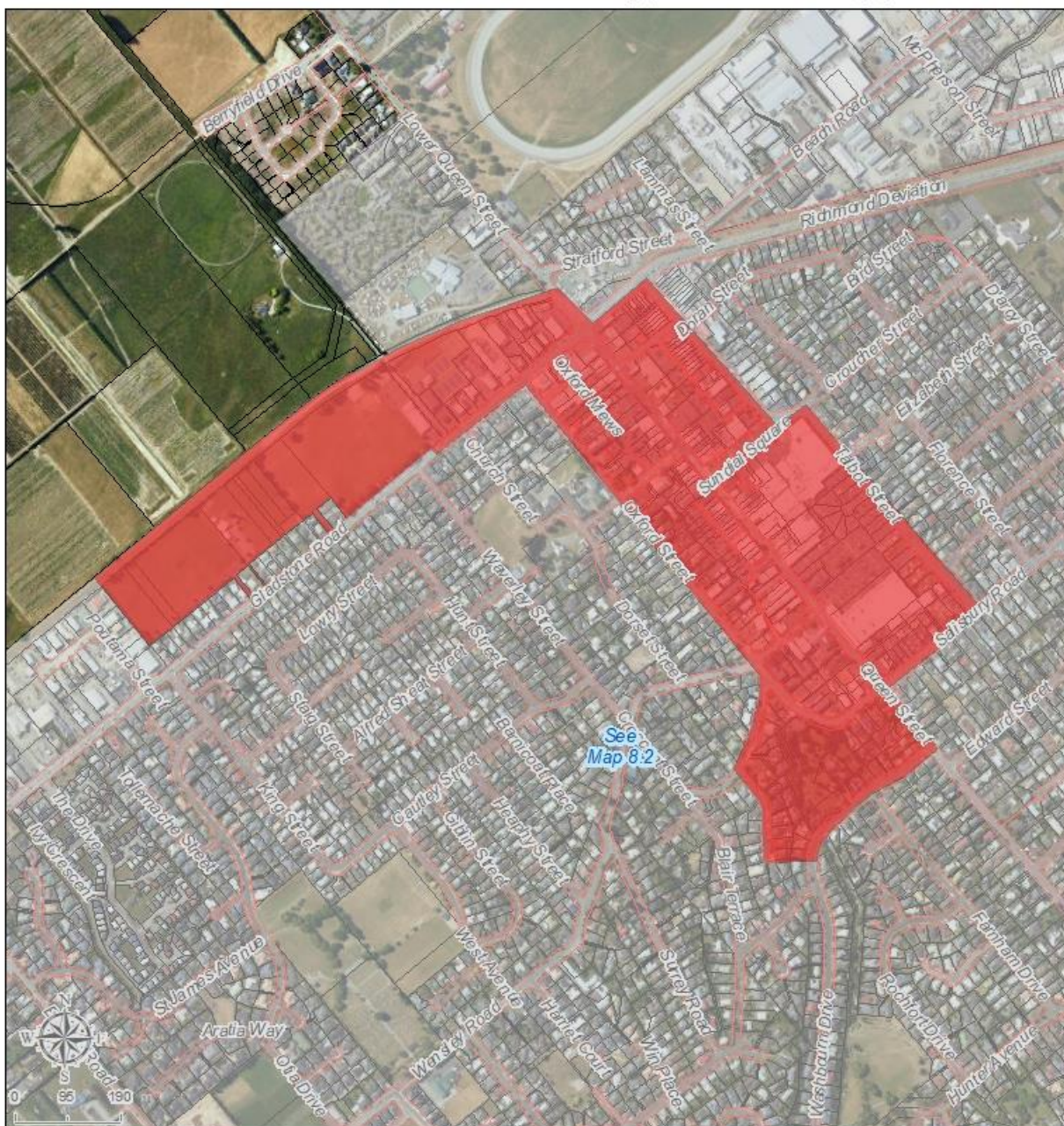



# Richmond Alcohol Ban Area Map 8.2

Location: Richmond Urban Area  
Ban Duration: 7pm to 7am



### Legend

- 24 Hour
- 7pm to 7am\*
- 7pm to 7am
- Other Alcohol Ban Areas

Cadastral sourced from Land Information New Zealand data. Crown Copyright reserved. Contact Tasman DC regarding Copyright on Aerial Photography. The information on this map is prepared for indicative use only and is not intended for definitive legal, location or formal reference purposes.

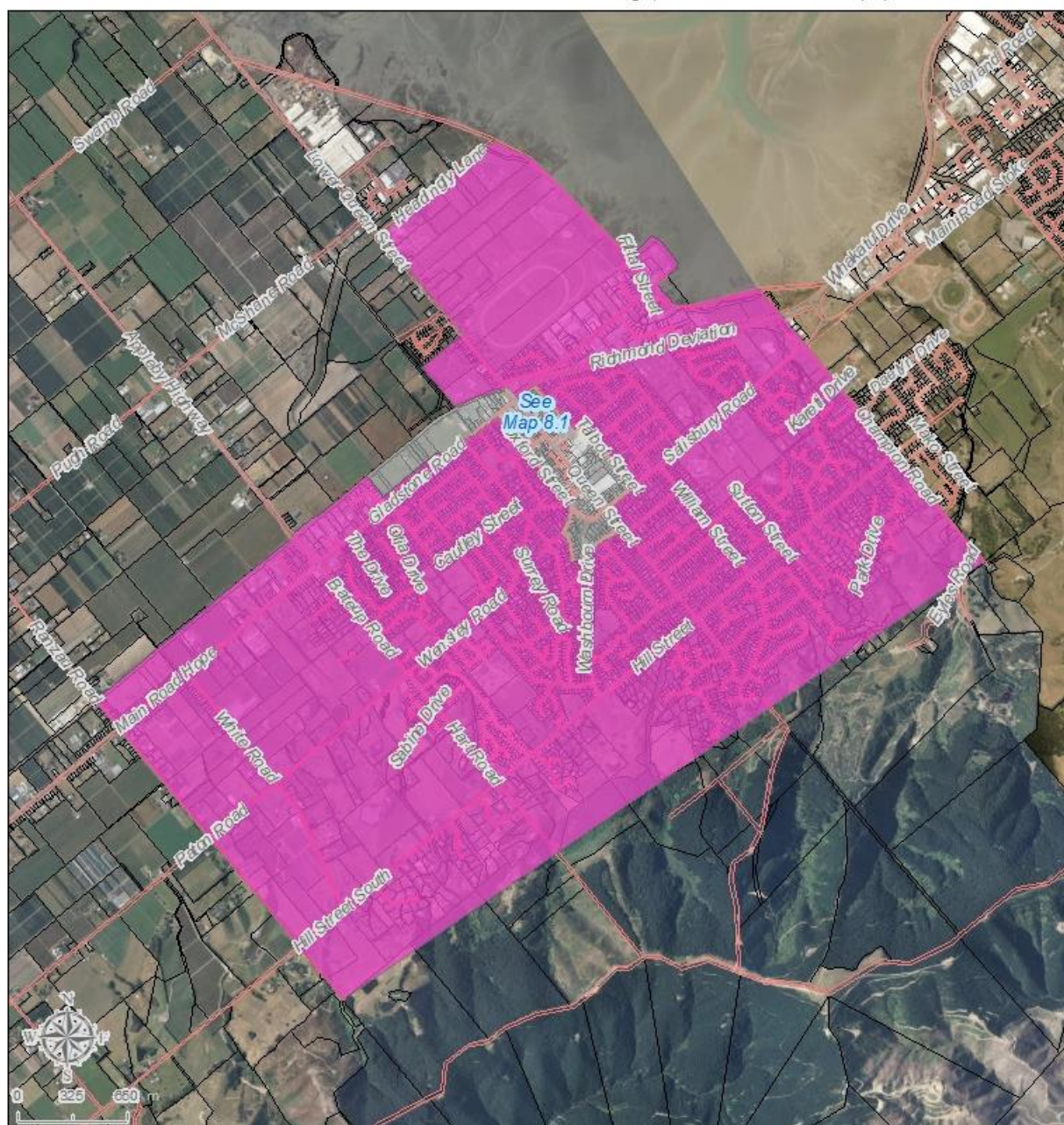



# Richmond Alcohol Ban Area Map 8.3

Location: Aniseed Valley  
Ban Duration: 7pm to 7am



### Legend

-  24 Hour
-  7pm to 7am\*
-  7pm to 7am
-  Other Alcohol Ban Areas

Cadastral sourced from Land Information New Zealand data. Crown Copyright reserved. Contact Tasman DC regarding Copyright on Aerial Photography. The information on this map is prepared for indicative use only and is not intended for definitive legal, location or formal reference purposes.

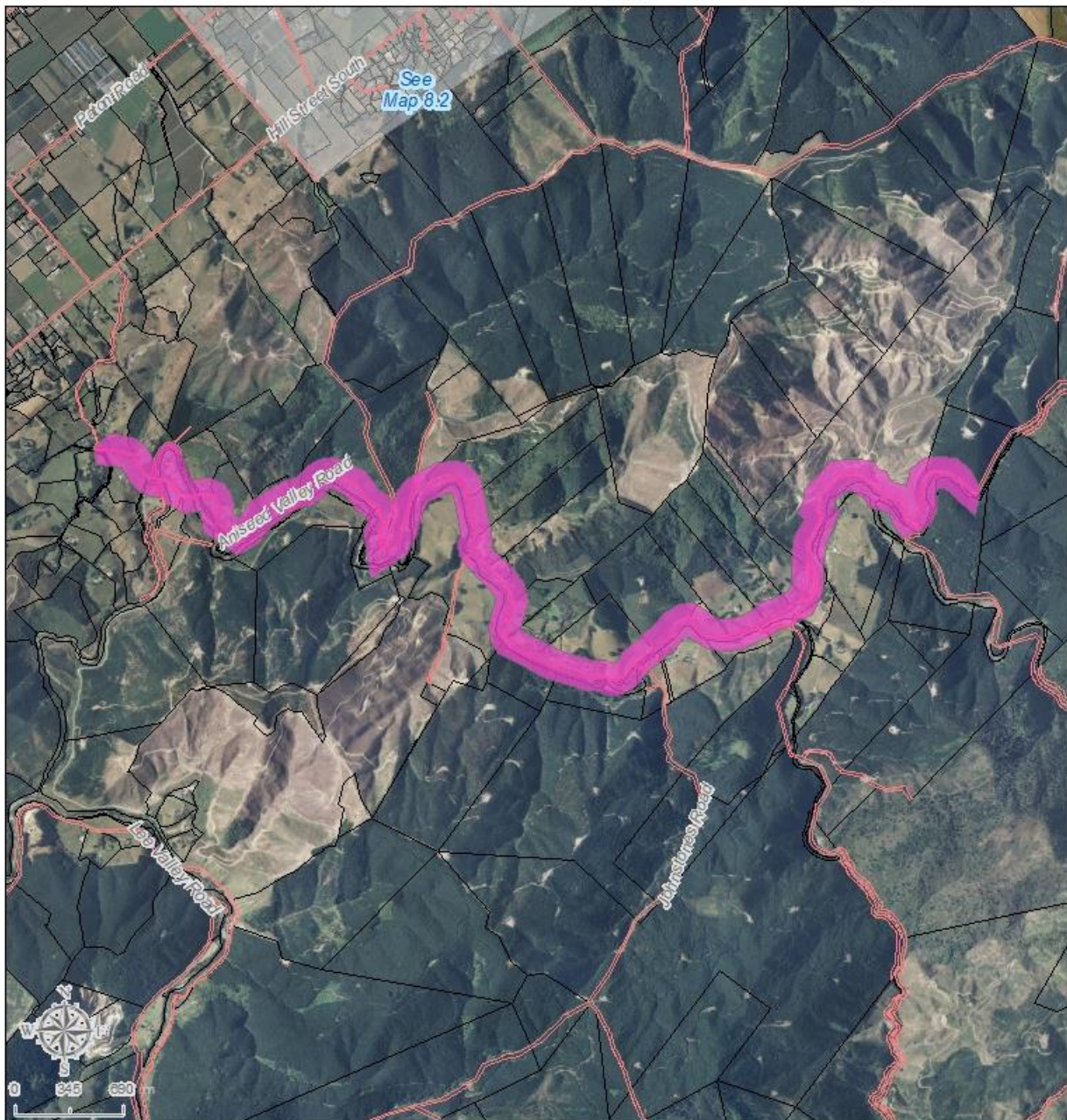



# Riwaka Alcohol Ban Area Map 9

**Location: Riwaka**  
**Ban Duration: 7pm to 7am\***



\* Alcohol Ban Starts at **24 Hour** - During the period 1st December and 1st March the following year, inclusive every year.

### Legend

- 24 Hour
- 7pm to 7am\*
- 7pm to 7am
- Other Alcohol Ban Areas



Cadastral sourced from Land Information New Zealand data. Crown Copyright reserved. Contact Tasman DC regarding Copyright on Aerial Photography. The information on this map is prepared for indicative use only and is not intended for definitive legal, location or formal reference purposes.





# Takaka Alcohol Ban Area Map 10

Location: Takaka  
Ban Duration: 24 Hour



### Legend

- 24 Hour
- 7pm to 7am\*
- 7pm to 7am
- Other Alcohol Ban Areas

Cadastral sourced from Land Information New Zealand data. Crown Copyright reserved. Contact Tasman DC regarding Copyright on Aerial Photography. The information on this map is prepared for indicative use only and is not intended for definitive legal, location or formal reference purposes.





# Tapawera Alcohol Ban Area Map 11

Location: Tapawera  
Ban Duration: 7pm to 7am



## Legend

- 24 Hour
- 7pm to 7am\*
- 7pm to 7am
- Other Alcohol Ban Areas

Cadastral sourced from Land Information New Zealand data. Crown Copyright reserved. Contact Tasman DC regarding Copyright on Aerial Photography. The information on this map is prepared for indicative use only and is not intended for definitive legal, location or formal reference purposes.

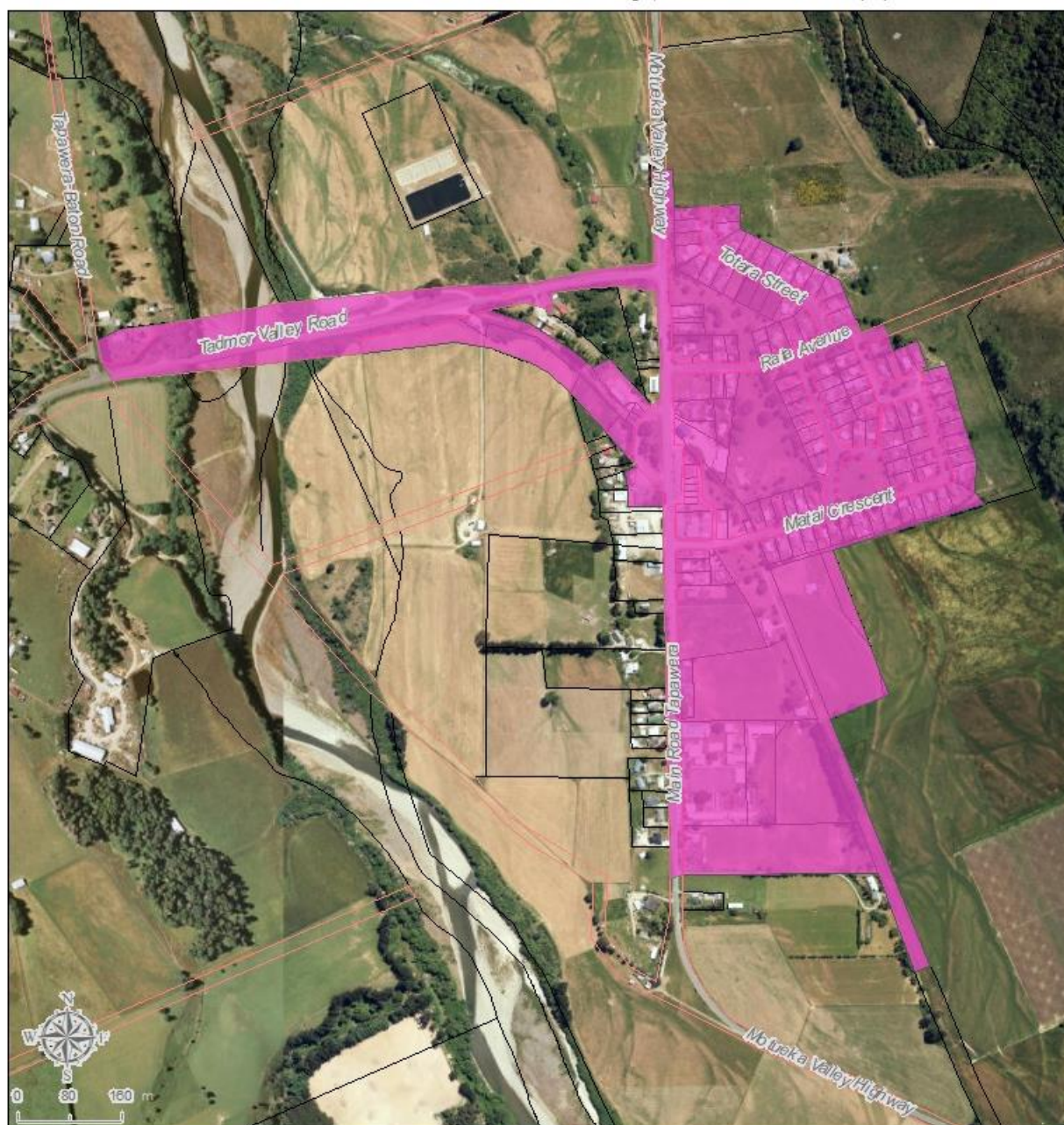



# Wakefield Alcohol Ban Area Map 12

Location: Wakefield  
Ban Duration: 7pm to 7am



### Legend

-  24 Hour
-  7pm to 7am\*
-  7pm to 7am
-  Other Alcohol Ban Areas

Cadastral sourced from Land Information New Zealand data. Crown C Copyright reserved. Contact Tasman DC regarding Copyright on Aerial Photography. The information on this map is prepared for indicative use only and is not intended for definitive legal, location or formal reference purposes.

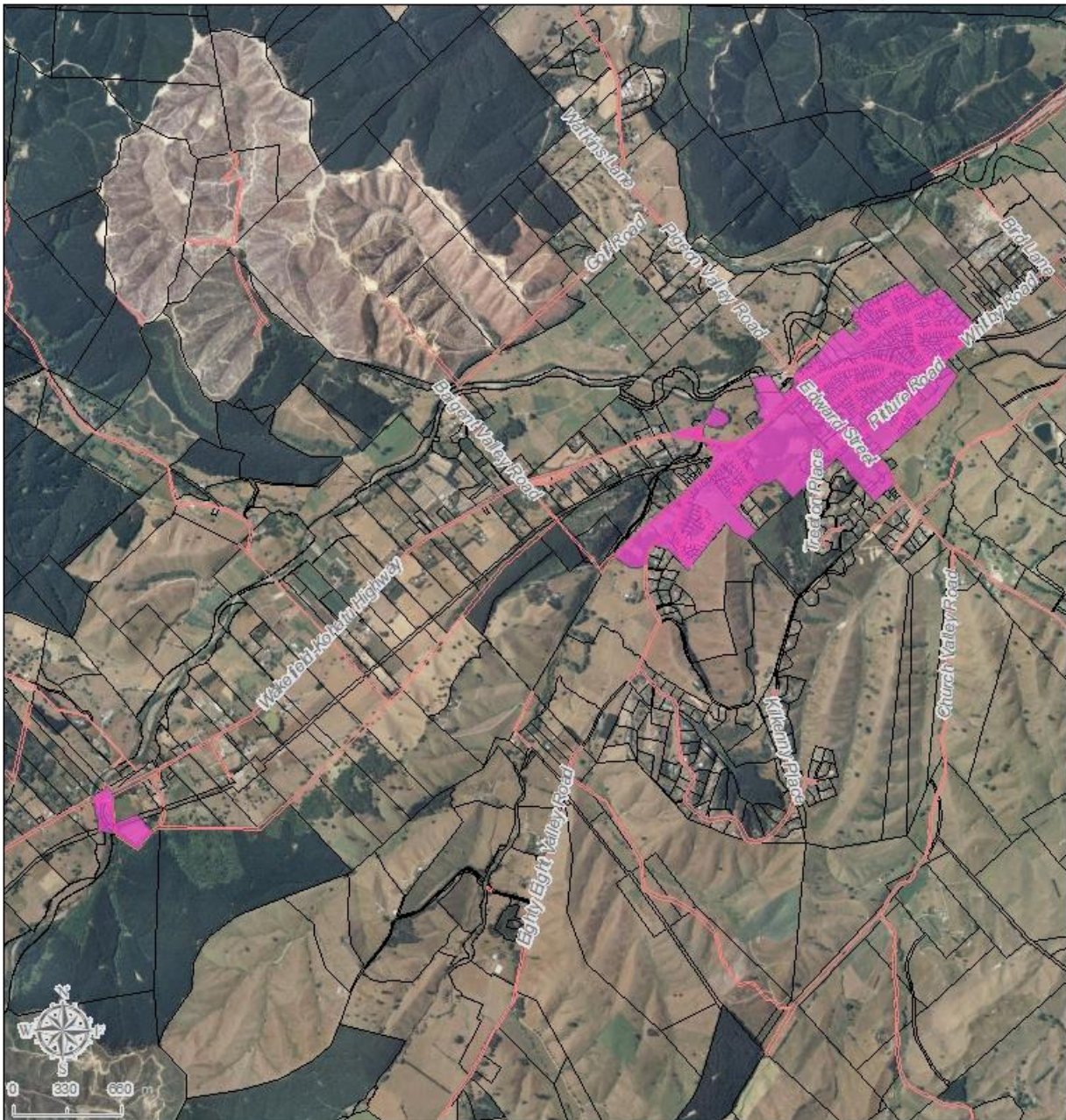

## Schedule B

### Application for written permission from Tasman District Council to consume alcohol in a public place

In accordance with section of the Tasman Consolidated Bylaw Chapter 3 Control of Alcohol in Public Places Bylaw 2018, Tasman District Council can authorise low risk” activities that would otherwise breach the alcohol ban. This form can be used to seek permission to hold an event where a limited\* amount of alcohol will be consumed in a public place (\*See notes on reverse for definitions).

The application can be sent to: Tasman District Council  
 Phone:035438400  
 Environmental Health Services  
 Fax:035439524  
 Private Bag 4  
 Richmond 7050

Or emailed to : [Regulatory.Admin@tasman.govt.nz](mailto:Regulatory.Admin@tasman.govt.nz)

#### Applicant details

Full name/s: \_\_\_\_\_ Date of birth: \_\_\_\_\_

Address: \_\_\_\_\_

Phone: Home \_\_\_\_\_ Mobile \_\_\_\_\_ Email: \_\_\_\_\_

#### Activity, event or occasion details

Who will be responsible for the activity, occasion or event?

Full name/s: \_\_\_\_\_ Date of birth: \_\_\_\_\_

Address: \_\_\_\_\_

Phone: Home \_\_\_\_\_ Mobile \_\_\_\_\_ Email: \_\_\_\_\_

Date of activity, event or occasion: \_\_\_\_\_

Nature of the activity, event or occasion (street party, wedding, fundraiser, sporting event): \_\_\_\_\_

Address and if necessary map showing location (where the activity, event or occasion is taking place):

\_\_\_\_\_

\_\_\_\_\_

\_\_\_\_\_

\_\_\_\_\_

Duration (what time it will begin and end): \_\_\_\_\_ Number of people attending: \_\_\_\_\_

Will anyone under the age of 18 be in attendance? Yes No

If yes, what controls are in place to manage access to alcohol? \_\_\_\_\_

---

How much alcohol will be available? \_\_\_\_\_

Host responsibility details (provision for food, non-alcoholic drinks and alternative transport options): \_\_\_\_\_

---

Printed name of applicant: \_\_\_\_\_ Signature: \_\_\_\_\_ Date: \_\_\_\_\_

---



- “Low risk” situations are those occasions, activities or events that officers’ consider are not likely to lead to alcohol-related harm.
- A “limited” amount of alcohol is interpreted as no more than three standard drinks per person.
- The applicant will need to provide a copy of the written permission issued by the Council if requested by a Council officer or member of NZ Police.
- Nothing in the written permission provided by the Council precludes action from NZ Police in the event of inconsistencies with event conditions and/or behaviour deemed offensive to the public, disruptive to the community or constituting an offence.
- If any details are incorrect or have changed, please contact the authorising officer as soon as possible.
- This application form is for permission for activities, events or occasions where there is no sale and supply of alcohol. The sale and supply of alcohol would require a special licence in accordance with the Sale and Supply of Alcohol Act 2012.
- Events that may require a special licence include sporting events, wine tastings, bus trips and parties on hired premises where alcohol is being sold or supplied, or where alcohol is complimentary and tickets are being sold for the event.

Public Place -

- (a) means a place that is open to or is being used by the public, whether free or on a payment charge, and whether any owner or occupier of the place is lawfully entitled to exclude or eject any person from it, but
- (b) does not include licensed premises