



Sea Scout / Community Building
Graphic Attachment to Landscape Assessment Report

26 April 2023

Document Information

Project
Proposed Boat Ramp
Address
Mapua Wharf, Tasman
Client
Mapua Boat Ramp Community Trust
Document
Graphic Attachment to Landscape Assessment Report
Status
ISSUED FOR RESOURCE CONSENT
Revision
A DRAFT 20.02.2023
B RC 26.04.2023
Prepared By
Rough Milne Mitchell Landscape Architects Ltd
Project Number: 22090
Author: Rory Langbridge
Peer Reviewed: Paul Smith

Disclaimer

These plans and drawings have been produced as a result of information provided by the client and/or sourced by or provided to Rough Milne Mitchell Landscape Architects Limited (RMM) by a third party for the purposes of providing the services. No responsibility is taken by RMM for any liability or action arising from any incomplete or inaccurate information provided to RMM (whether from the client or a third party). These plans and drawings are provided to the client for the benefit and use by the client and for the purpose for which it is intended.

Contents

	Page
Proposal	
General Arrangement Plan	03
Local Context and Viewpoint Location Plan	04
Viewpoint Location Photographs	05 - 10

General Arrangement Plan



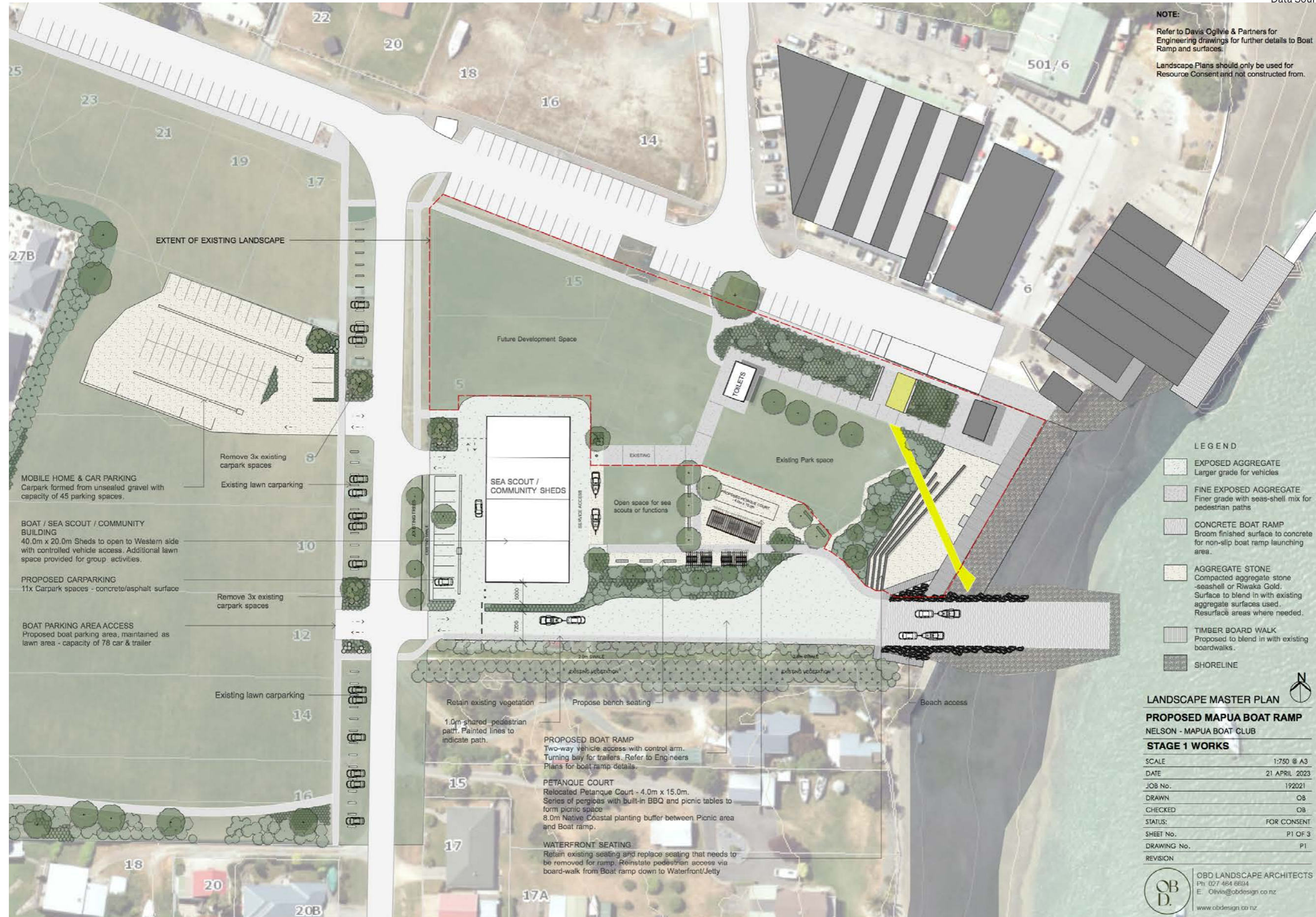

Not to Scale - To Fit Page

Data Source: OBD Landscape Architects



Local Context and Viewpoint Location Plan

Legend

	Proposed Site
	Viewpoint Photograph Location



Scale 1:2000 @ A3

Data Source: topofthesouthmaps.co.nz



Viewpoint Location Photograph 1



Viewpoint Location Photograph 1: Existing view from ferry landing on Rabbit Island towards Site (distance of 330-410m)



Viewpoint Location Photograph 1: Proposed view from ferry landing on Rabbit Island towards Site (distance of 330-410m)

Viewpoint Location Photograph 2



Viewpoint Location Photograph 2: Existing view from the end of wharf towards Site (distance of 90m from the boat ramp and 160m from the Sea Scout Building)



Viewpoint Location Photograph 2: Proposed view from the end of wharf towards Site (distance of 90m from the boat ramp and 160m from the Sea Scout Building)

Viewpoint Location Photograph 3



Land zoned Commercial

Viewpoint Location Photograph 3: Existing view from Iwa Street towards Site (distance of 85m)



Disclaimer: Imagery is an artistic impression - to be used indicatively

Viewpoint Location Photograph 3: Proposed view from Iwa Street towards Site (distance of 85m)

Viewpoint Location Photograph 4



Viewpoint Location Photograph 4: Existing view from Aranui Road towards Site (distance approx. 150m)



Viewpoint Location Photograph 4: Proposed view from Aranui Road towards Site (distance approx. 150m)

Viewpoint Location Photograph 5



Viewpoint Location Photograph 5: Existing view from Tahi Street towards Site (distance of 60-70m)



Viewpoint Location Photograph 5: Proposed view from Tahi Street towards Site (distance of 60-70m)

Disclaimer: Imagery is an artistic impression - to be used indicatively

Viewpoint Location Photograph 6



Viewpoint Location Photograph 6: Existing view from within Waterfront Park



Viewpoint Location Photograph 6: Proposed view from within Waterfront Park (distance of 50m)

ROUGH MILNE MITCHELL
LANDSCAPE ARCHITECTS

Christchurch
Level Two, 69 Cambridge Terrace
Christchurch 8013
PO Box 3764 Christchurch 8140

info@rmmla.co.nz
+64 3 366 3268

Auckland
Level Two, 139 Victoria Street West
Auckland CBD, Auckland 1010

info@rmmla.co.nz

Dunedin
42 Stuart Street, Dunedin 9054

info@rmmla.co.nz
+64 3 477 2030

Wānaka
Level One, 24 Dungarvon Street,
Wānaka 9305
PO Box 349, Wānaka 9343

info@rmmla.co.nz
+64 3 974 7940

Nelson
Level One, 3 Haven Road,
Nelson 7010

info@rmmla.co.nz

RMML

rmmla.co.nz