

RM190790 and ors - Integrity Care Group Ltd - Architectural Plans - as lodged 008

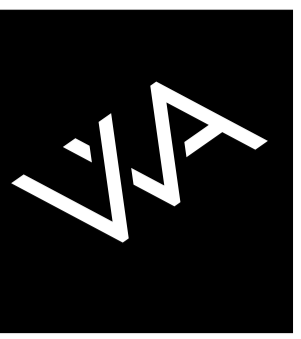

| | |
|------------------------|------------|
| SITE COVERAGE. | |
| VILLA'S TERRACE HOUSES | 4,574 sqm |
| CARE FACILITY | 1,111 sqm |
| | 4,489 sqm |
| SITE AREA | 32,900 sqm |
| TOTAL SITE COVERAGE | 31% |

Care Facility - Site Plan.
Scale 1:500



RM190790 and ors - Integrity Care Group Ltd - Architectural Plans - as lodged 009



**OLIVE ESTATE LIFESTYLE VILLAGE
CARE FACILITY HILL STREET B L O C K
RICHMOND, NELSON**

| drawing | scale | file | sheet | revision | issue |
|-------------------|-------|--------|-------------|----------|------------------|
| Lower Floor Level | 1:200 | 12.689 | Sk.9 | | Resource Consent |

ALL MEASUREMENTS TO BE CONFIRMED ON SITE BEFORE COMMENCING ANY CONSTRUCTION.

Superseded
Refer changes received
18 Sep 2020

28-June-19

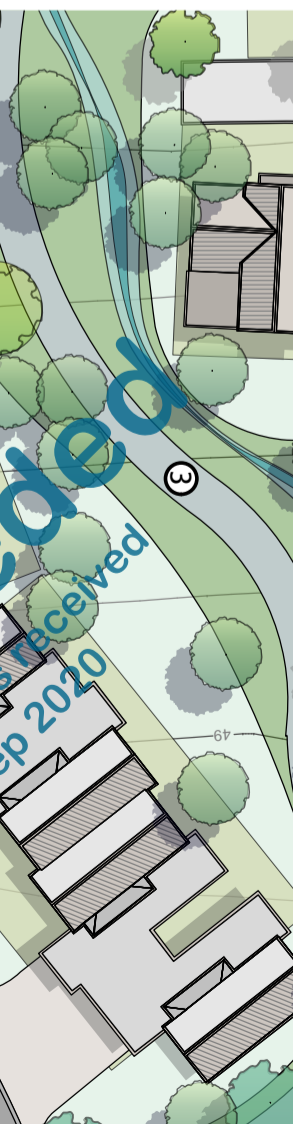
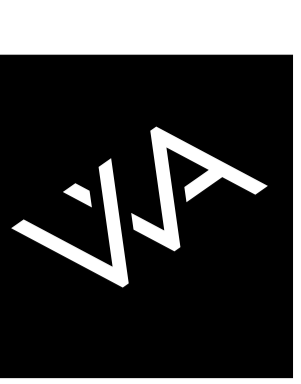

RM190790 and ors - Integrity Care Group Ltd - Architectural Plans - as lodged p10



Superseded
Refer changes received
18 Sep 2020

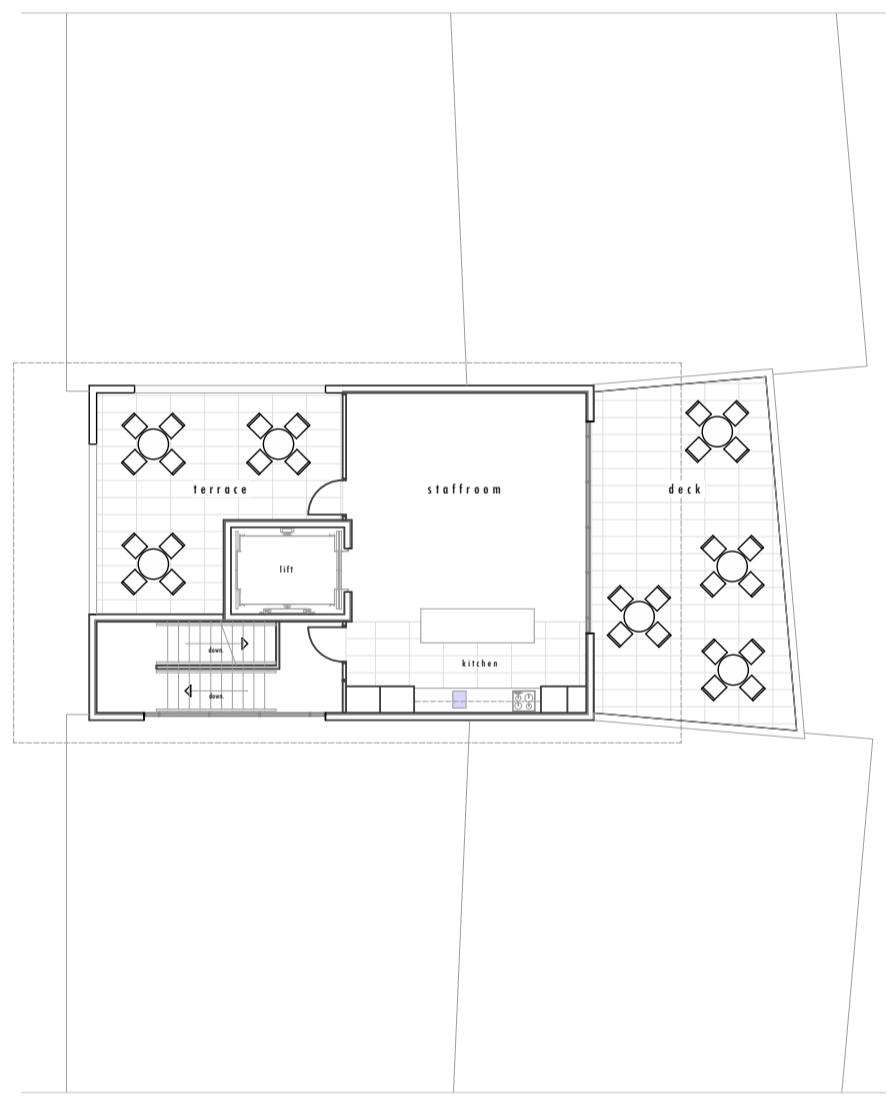
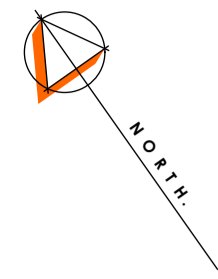
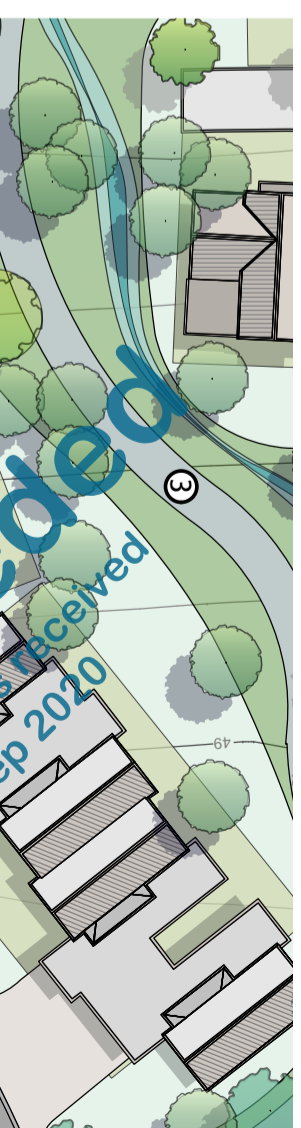

OLIVE ESTATE LIFESTYLE VILLAGE
CARE FACILITY HILL STREET B L O C K
RICHMOND, NELSON

| drawing | scale | file | sheet | revision | issue |
|--|-------|--------|-------|----------|---------------------|
| Upper Floor Plan Top Floor Plan | 1:200 | 12.689 | SK.11 | | Resource Consent |
| ALL MEASUREMENTS TO BE CONFIRMED ON SITE BEFORE COMMENCING ANY CONSTRUCTION. | | | | | |

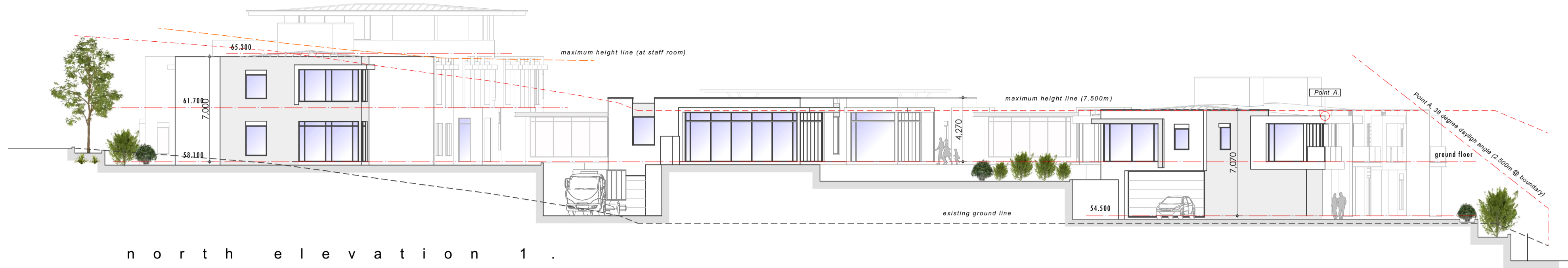

n o r t h e l e v a t i o n 1 .

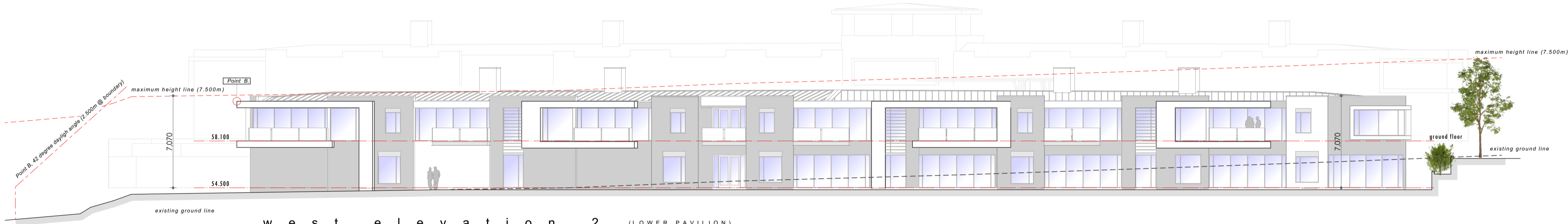

w e s t e l e v a t i o n 2 . (L O W E R P A V I L I O N)

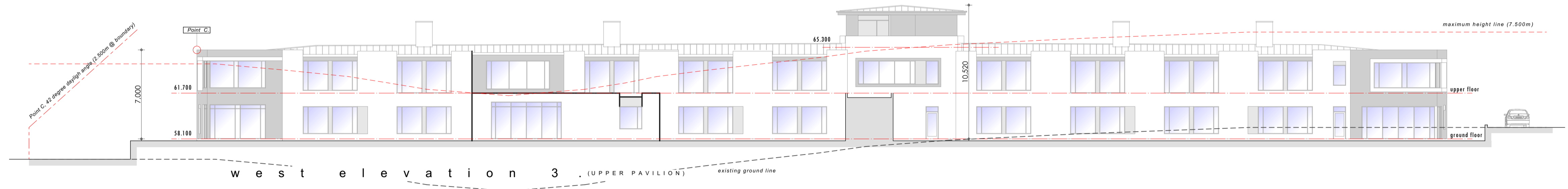

w e s t e l e v a t i o n 3 . (U P P E R P A V I L I O N)

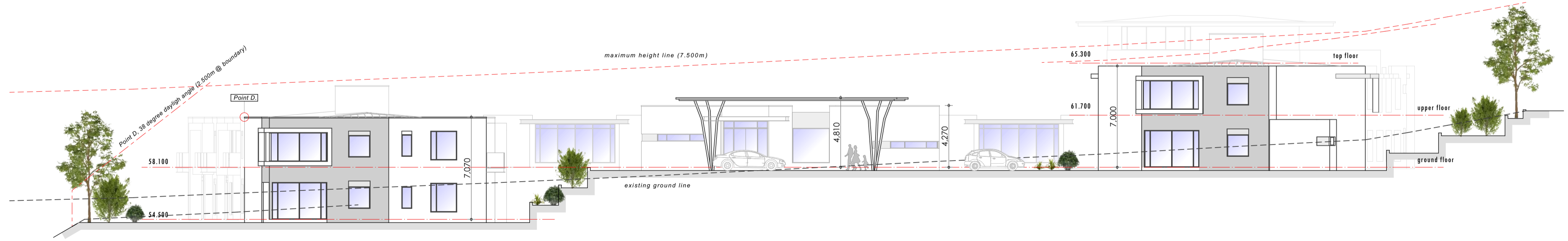

s o u t h e l e v a t i o n 4 .

Superseded

Refer changes received 18 Sep 2020

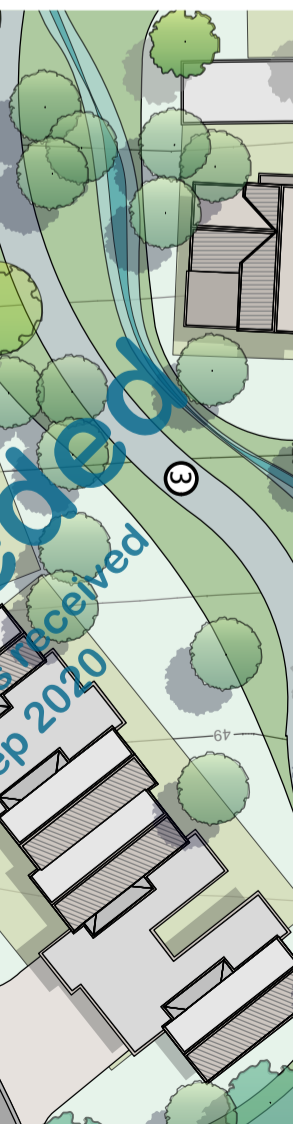

Superseded
Refer changes received
18 Sep 2020



e a s t e l e v a t i o n 5 (CENTRE OF ROAD)

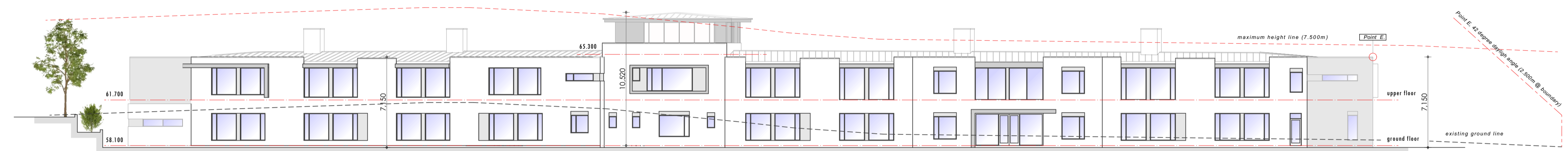

e a s t e l e v a t i o n 6

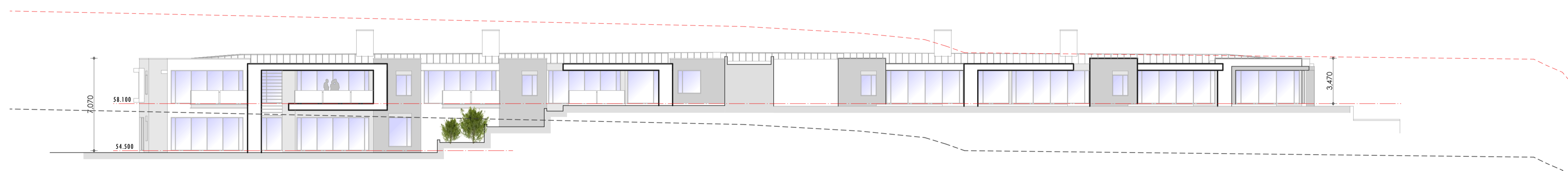

e a s t e l e v a t i o n 7 (CENTRE OF ROAD)

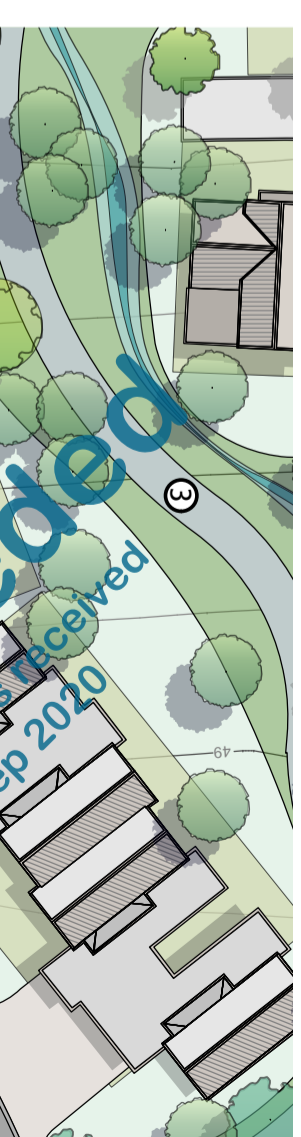

Cross Section A

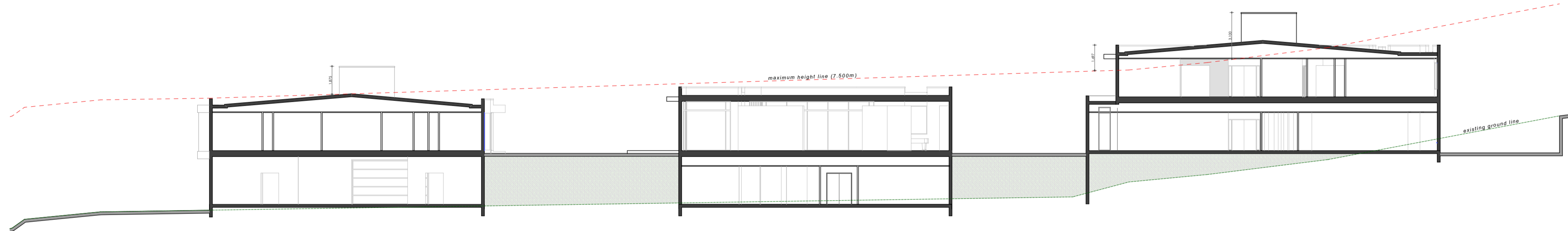

Cross Section B

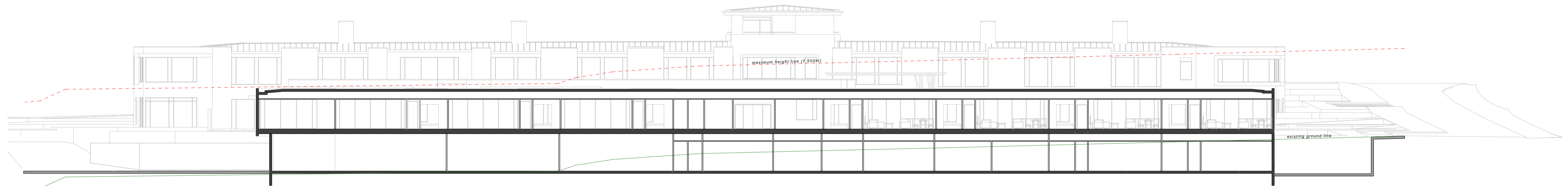

Cross Section C

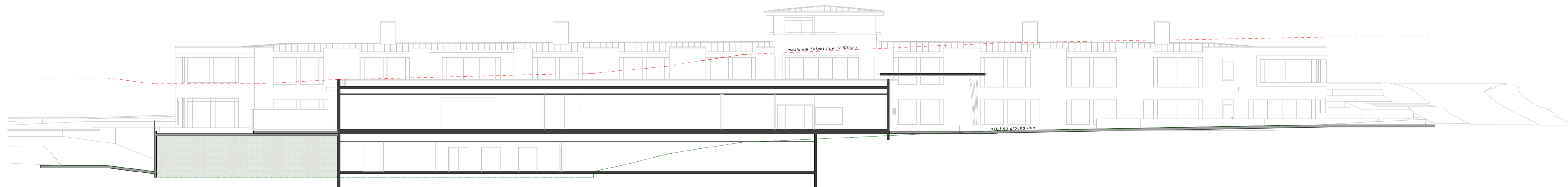

Cross Section D

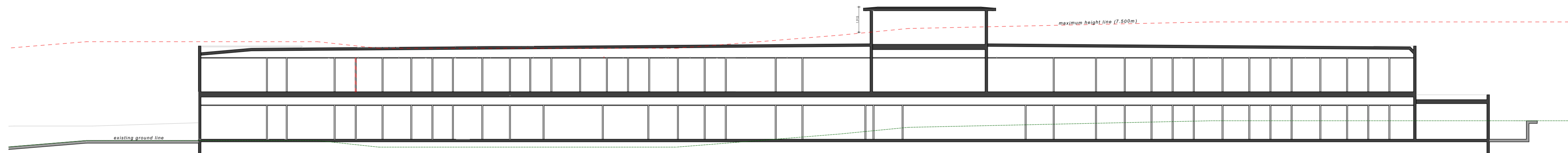

Cross Section E

Superseded
Refer changes received
18 Sep 2020